

[illegible]

Overview

County-to-county worker flows examine interconnections between the state's counties. This publication provides estimates for the commuting destination of county residents, the origin of county workers, and the typical travel times of county residents. Each page represents one of Wisconsin's 72 counties.

Please contact the Office of Economic Advisor's economist in your region (see below) for more information about county-to-county workflows or for workforce information in general.

Regional Contacts

Southeast, Milwaukee, and WOW

Wandy Miezio
Wandy.Miezio@dwd.wisconsin.gov
(262) 695-7767

Fox Valley and Bay Area

Jeff Sachse
Jeffery.Sachse@dwd.wisconsin.gov
(920) 448-5268

North Central

Tom Walsh
Thomas.Walsh@dwd.wisconsin.gov
(715) 261-8747

Northwest

Tom Michels
Thomas.Michels@dwd.wisconsin.gov
(715) 392-1610

West Central

Scott Hodek
Scott.Hodek@dwd.wisconsin.gov
(715) 836-2997

Western

Bill Brockmiller
William.Brockmiller@dwd.wisconsin.gov
(608) 785-9337

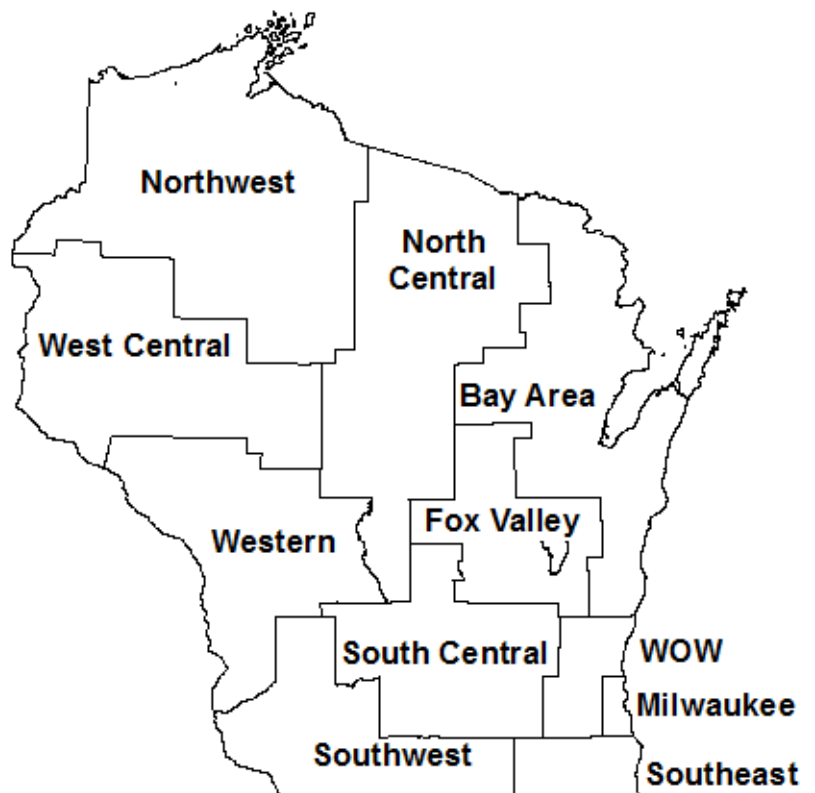

South Central and Southwest

Matias Scaglione
Matias.Scaglione@dwd.wisconsin.gov
(608) 266-3177

Statewide

Eric Grosso
Eric.Grosso@dwd.wisconsin.gov
(608) 266-7034

Commuting Patterns for Adams County, Wisconsin

People who work in Adams Co., WI, live in:

Residence	Estimated # of Workers
Adams Co., WI	3,813
Wood Co., WI	289
Juneau Co., WI	257
Marquette Co., WI	175
Sauk Co., WI	110
Waushara Co., WI	105
Columbia Co., WI	53
Dane Co., WI	48
Portage Co., WI	34
Jefferson Co., WI	25
Elsewhere	138

People who live in Adams Co., WI, work in:

Workplace	Estimated # of Workers
Adams Co., WI	3,813
Sauk Co., WI	971
Wood Co., WI	806
Columbia Co., WI	708
Marquette Co., WI	390
Juneau Co., WI	324
Dane Co., WI	243
Portage Co., WI	135
Waushara Co., WI	110
Waukesha Co., WI	104
Elsewhere	484

U.S. Dept. of Commerce, Census Bureau, American Community Survey 2006-2010, County Flow files

Travel Time to Work (in Minutes)

	< 10	10 to 14	15 to 19	20 to 24	25 to 29	30 to 34	35 to 44	45 to 59	60+	Average
Adams Co. Estimate	17.2%	13.0%	11.2%	12.8%	8.5%	11.8%	7.5%	6.6%	11.5%	28.0
Wisconsin Estimate	18.8%	17.5%	16.4%	14.8%	6.4%	10.6%	5.4%	5.3%	4.6%	21.5

U.S. Dept. of Commerce, Census Bureau, American Community Survey 2007-2011, Table S0801

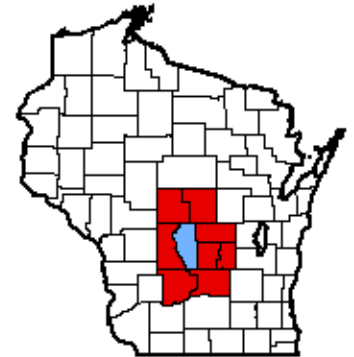
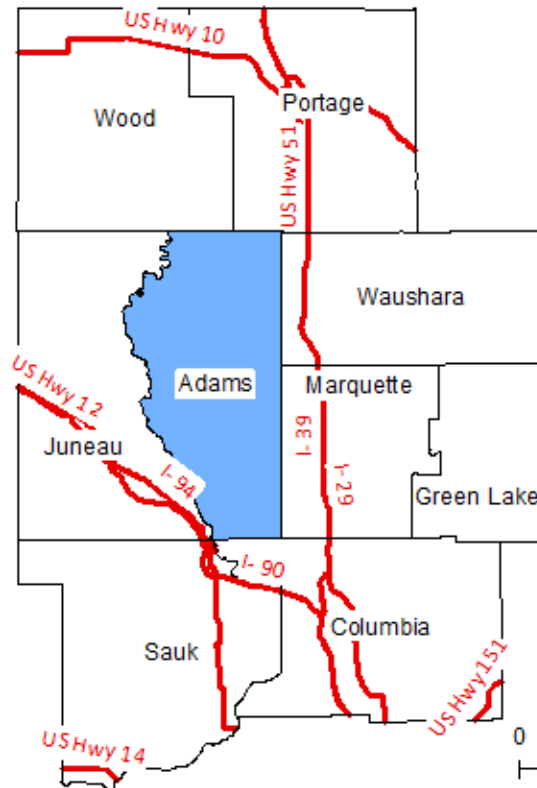

- Federal roads
- State border
- County borders
- Adams County highlighted

Original data from ACS 2006-2010 County flow files; mapping by WI DWD Office of Economic Advisors

Commuting Patterns for Ashland County, Wisconsin

People who work in Ashland Co., WI, live in:

Residence	Estimated # of Workers
Ashland Co., WI	6,334
Bayfield Co., WI	2,004
Gogebic Co., MI	193
Iron Co., WI	140
Price Co., WI	88
Chippewa Co., WI	66
Eau Claire Co., WI	65
Douglas Co., WI	63
Sawyer Co., WI	42
Vilas Co., WI	32
Elsewhere	203

People who live in Ashland Co., WI, work in:

Workplace	Estimated # of Workers
Ashland Co., WI	6,334
Price Co., WI	564
Bayfield Co., WI	322
St. Louis Co., MN	81
Sawyer Co., WI	57
North Slope Borough, AK	35
Iron Co., WI	30
Douglas Co., WI	13
Milwaukee Co., WI	13
Oneida Co., WI	13
Elsewhere	99

U.S. Dept. of Commerce, Census Bureau, American Community Survey 2006-2010, County Flow files

Travel Time to Work (in Minutes)

	< 10	10 to 14	15 to 19	20 to 24	25 to 29	30 to 34	35 to 44	45 to 59	60+	Average
Ashland Co. Estimate	37.6%	21.1%	11.8%	9.2%	2.8%	8.0%	2.7%	2.9%	3.9%	16.0
Wisconsin Estimate	18.8%	17.5%	16.4%	14.8%	6.4%	10.6%	5.4%	5.3%	4.6%	21.5

U.S. Dept. of Commerce, Census Bureau, American Community Survey 2007-2011, Table S0801

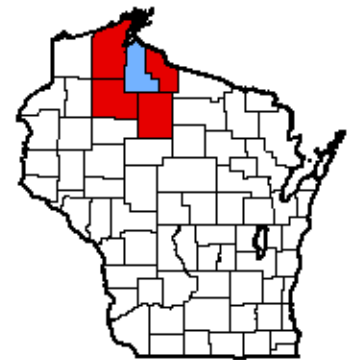
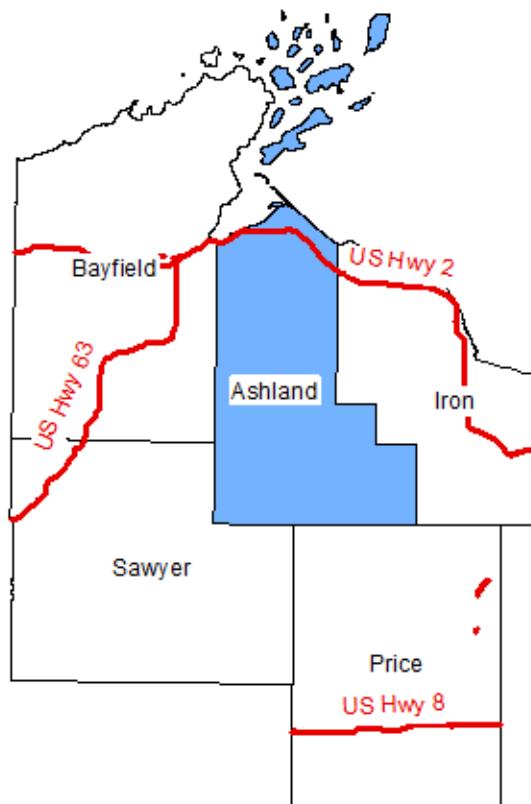

- Federal roads
- State border
- County borders
- Ashland County highlighted

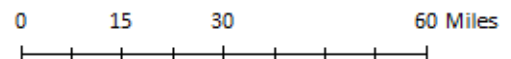

Original data from ACS 2006-2010 County flow files; mapping by WI DWD Office of Economic Advisors

Commuting Patterns for Barron County, Wisconsin

People who work in Barron Co., WI, live in:

Residence	Estimated # of Workers
Barron Co., WI	18,076
Polk Co., WI	835
Washburn Co., WI	770
Rusk Co., WI	520
Chippewa Co., WI	379
Dunn Co., WI	274
Sawyer Co., WI	110
Eau Claire Co., WI	107
Burnett Co., WI	96
Chisago Co., MN	75
Elsewhere	405

People who live in Barron Co., WI, work in:

Workplace	Estimated # of Workers
Barron Co., WI	18,076
Polk Co., WI	773
Washburn Co., WI	667
Chippewa Co., WI	399
Dunn Co., WI	315
Eau Claire Co., WI	307
St. Croix Co., WI	237
Rusk Co., WI	153
Hennepin Co., MN	144
Sawyer Co., WI	134
Elsewhere	709

U.S. Dept. of Commerce, Census Bureau, American Community Survey 2006-2010, County Flow files

Travel Time to Work (in Minutes)

	< 10	10 to 14	15 to 19	20 to 24	25 to 29	30 to 34	35 to 44	45 to 59	60+	Average
Barron Co. Estimate	31.4%	16.5%	14.0%	12.3%	4.8%	7.4%	3.1%	4.6%	5.7%	19.5
Wisconsin Estimate	18.8%	17.5%	16.4%	14.8%	6.4%	10.6%	5.4%	5.3%	4.6%	21.5

U.S. Dept. of Commerce, Census Bureau, American Community Survey 2007-2011, Table S0801

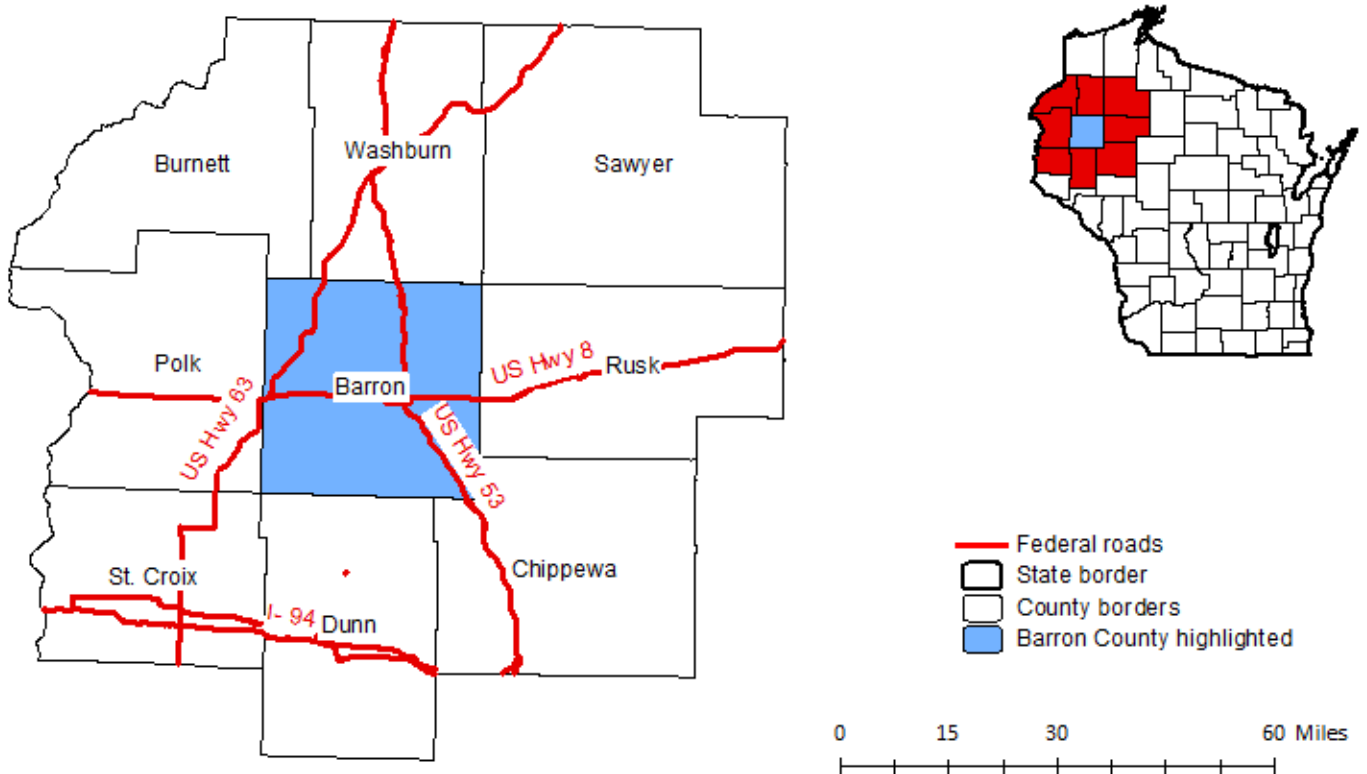

Original data from ACS 2006-2010 County flow files; mapping by WI DWD Office of Economic Advisors

Commuting Patterns for Bayfield County, Wisconsin

People who work in Bayfield Co., WI, live in:

Residence	Estimated # of Workers
Bayfield Co., WI	3,674
Ashland Co., WI	322
Douglas Co., WI	167
Sawyer Co., WI	76
Hennepin Co., MN	71
St. Louis Co., MN	21
Washburn Co., WI	19
Dane Co., WI	16
Manitowoc Co., WI	15
Gogebic Co., MI	13
Elsewhere	106

People who live in Bayfield Co., WI, work in:

Workplace	Estimated # of Workers
Bayfield Co., WI	3,674
Ashland Co., WI	2,004
Douglas Co., WI	322
Sawyer Co., WI	279
St. Louis Co., MN	136
Eau Claire Co., WI	19
Ramsey Co., MN	18
Burnett Co., WI	18
Carlton Co., MN	17
Price Co., WI	16
Elsewhere	208

U.S. Dept. of Commerce, Census Bureau, American Community Survey 2006-2010, County Flow files

Travel Time to Work (in Minutes)

	< 10	10 to 14	15 to 19	20 to 24	25 to 29	30 to 34	35 to 44	45 to 59	60+	Average
Bayfield Co. Estimate	25.0%	12.6%	14.4%	13.9%	4.1%	9.7%	5.7%	8.2%	6.4%	22.7
Wisconsin Estimate	18.8%	17.5%	16.4%	14.8%	6.4%	10.6%	5.4%	5.3%	4.6%	21.5

U.S. Dept. of Commerce, Census Bureau, American Community Survey 2007-2011, Table S0801

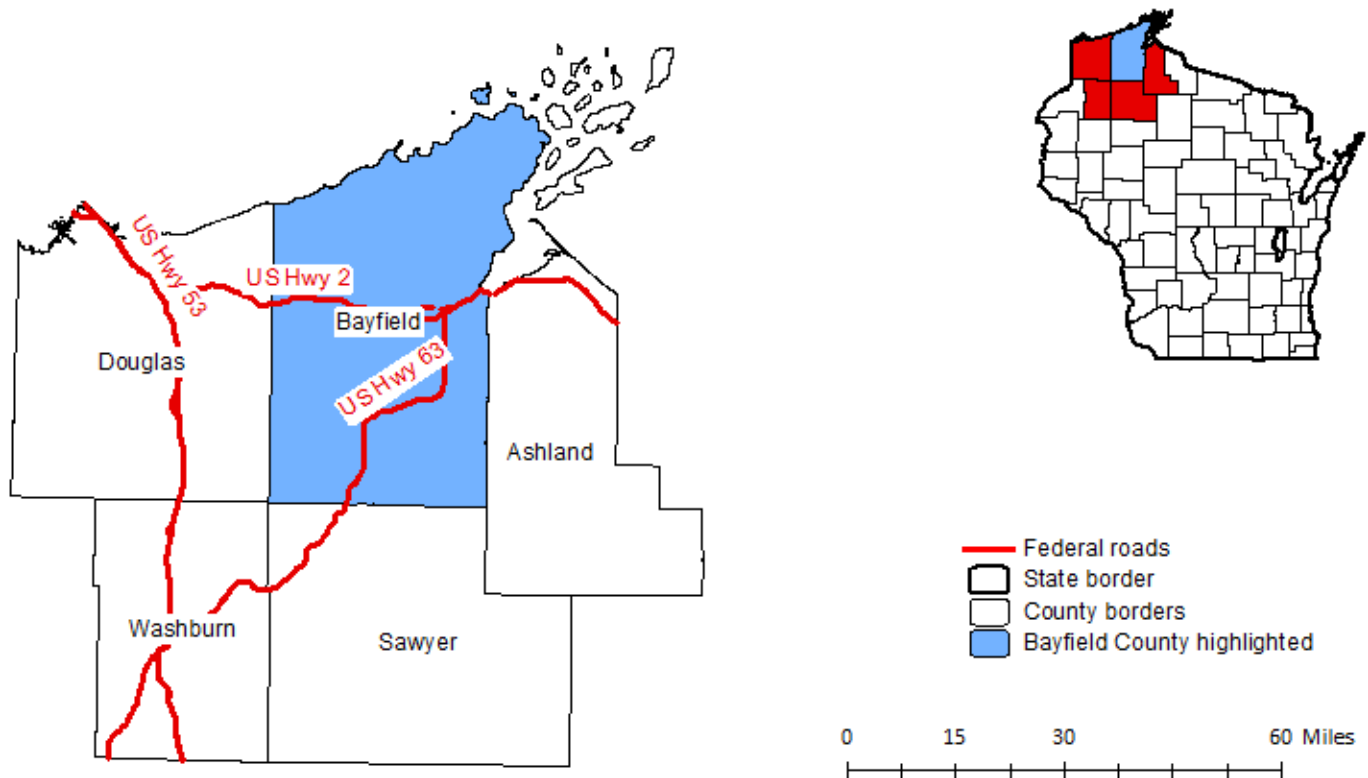

Original data from ACS 2006-2010 County flow files; mapping by WI DWD Office of Economic Advisors

Commuting Patterns for Brown County, Wisconsin

People who work in Brown Co., WI, live in:

Residence	Estimated # of Workers
Brown Co., WI	111,084
Outagamie Co., WI	8,068
Oconto Co., WI	7,395
Kewaunee Co., WI	3,595
Shawano Co., WI	2,713
Manitowoc Co., WI	2,034
Calumet Co., WI	1,463
Winnebago Co., WI	1,212
Marinette Co., WI	832
Door Co., WI	800
Elsewhere	4,190

People who live in Brown Co., WI, work in:

Workplace	Estimated # of Workers
Brown Co., WI	111,084
Outagamie Co., WI	4,718
Winnebago Co., WI	1,428
Kewaunee Co., WI	1,342
Manitowoc Co., WI	972
Oconto Co., WI	625
Calumet Co., WI	534
Shawano Co., WI	488
Door Co., WI	452
Milwaukee Co., WI	236
Elsewhere	2,243

U.S. Dept. of Commerce, Census Bureau, American Community Survey 2006-2010, County Flow files

Travel Time to Work (in Minutes)

	< 10	10 to 14	15 to 19	20 to 24	25 to 29	30 to 34	35 to 44	45 to 59	60+	Average
Brown Co. Estimate	18.5%	22.9%	21.8%	16.7%	4.8%	6.7%	2.5%	3.1%	3.0%	18.3
Wisconsin Estimate	18.8%	17.5%	16.4%	14.8%	6.4%	10.6%	5.4%	5.3%	4.6%	21.5

U.S. Dept. of Commerce, Census Bureau, American Community Survey 2007-2011, Table S0801

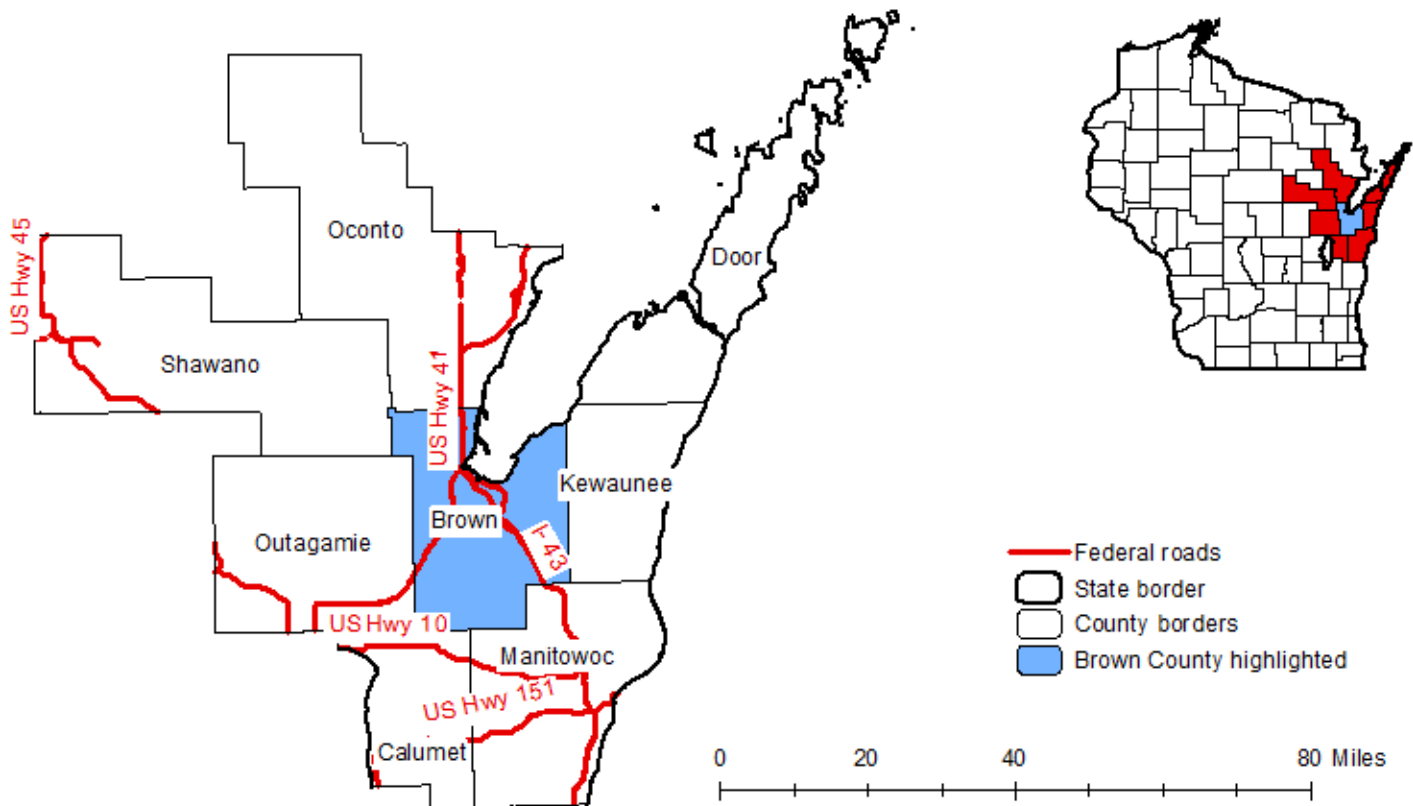

Original data from ACS 2006-2010 County flow files; mapping by WI DWD Office of Economic Advisors

Commuting Patterns for Buffalo County, Wisconsin

People who work in Buffalo Co., WI, live in:

Residence	Estimated # of Workers
Buffalo Co., WI	3,348
Eau Claire Co., WI	329
Pepin Co., WI	214
Trempealeau Co., WI	196
Dunn Co., WI	89
Wabasha Co., MN	78
Alamance Co., NC	49
Winona Co., MN	46
La Crosse Co., WI	42
Howard Co., IN	40
Elsewhere	277

People who live in Buffalo Co., WI, work in:

Workplace	Estimated # of Workers
Buffalo Co., WI	3,348
Winona Co., MN	1,283
Trempealeau Co., WI	786
Eau Claire Co., WI	629
Wabasha Co., MN	262
Pepin Co., WI	254
Dunn Co., WI	94
La Crosse Co., WI	86
Chippewa Co., WI	43
Olmsted Co., MN	40
Elsewhere	193

U.S. Dept. of Commerce, Census Bureau, American Community Survey 2006-2010, County Flow files

Travel Time to Work (in Minutes)

	< 10	10 to 14	15 to 19	20 to 24	25 to 29	30 to 34	35 to 44	45 to 59	60+	Average
Buffalo Co. Estimate	24.9%	11.3%	10.5%	10.9%	8.5%	15.8%	7.0%	5.5%	5.8%	22.8
Wisconsin Estimate	18.8%	17.5%	16.4%	14.8%	6.4%	10.6%	5.4%	5.3%	4.6%	21.5

U.S. Dept. of Commerce, Census Bureau, American Community Survey 2007-2011, Table S0801

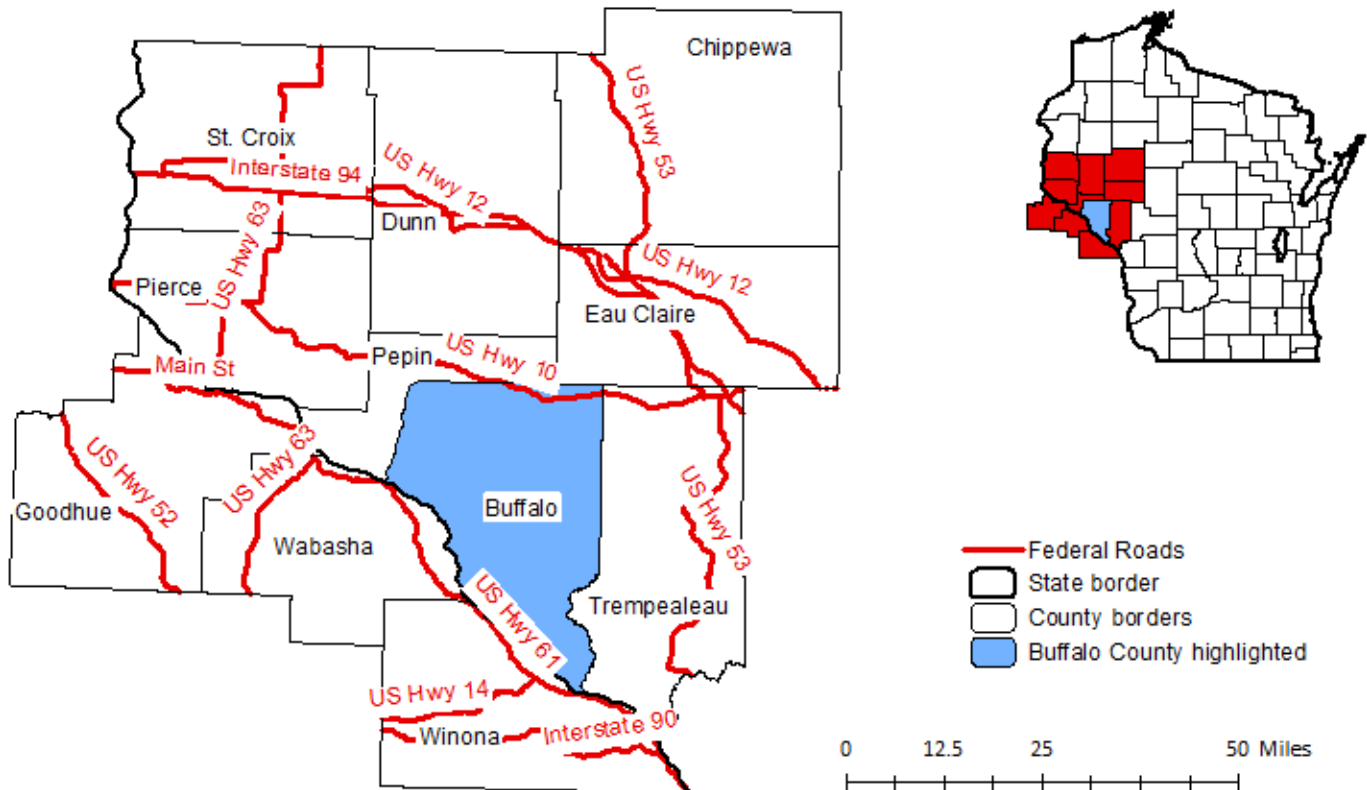

Original data from ACS 2006-2010 County flow files; mapping by WI DWD Office of Economic Advisors

Commuting Patterns for Burnett County, Wisconsin

People who work in Burnett Co., WI, live in:

Residence	Estimated # of Workers
Burnett Co., WI	4,313
Polk Co., WI	516
Washburn Co., WI	152
Barron Co., WI	123
Pine Co., MN	77
Douglas Co., WI	25
Washington Co., MN	18
Bayfield Co., WI	18
Chisago Co., MN	15
Shawano Co., WI	15
Elsewhere	91

People who live in Burnett Co., WI, work in:

Workplace	Estimated # of Workers
Burnett Co., WI	4,313
Polk Co., WI	559
Washburn Co., WI	421
Pine Co., MN	180
Ramsey Co., MN	157
Hennepin Co., MN	153
Washington Co., MN	117
Barron Co., WI	96
Chisago Co., MN	65
Anoka Co., MN	59
Elsewhere	345

U.S. Dept. of Commerce, Census Bureau, American Community Survey 2006-2010, County Flow files

Travel Time to Work (in Minutes)

	< 10	10 to 14	15 to 19	20 to 24	25 to 29	30 to 34	35 to 44	45 to 59	60+	Average
Burnett Co. Estimate	26.2%	14.5%	12.3%	10.7%	4.1%	9.5%	3.8%	7.5%	11.4%	26.0
Wisconsin Estimate	18.8%	17.5%	16.4%	14.8%	6.4%	10.6%	5.4%	5.3%	4.6%	21.5

U.S. Dept. of Commerce, Census Bureau, American Community Survey 2007-2011, Table S0801

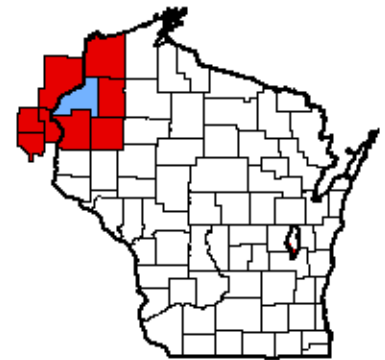
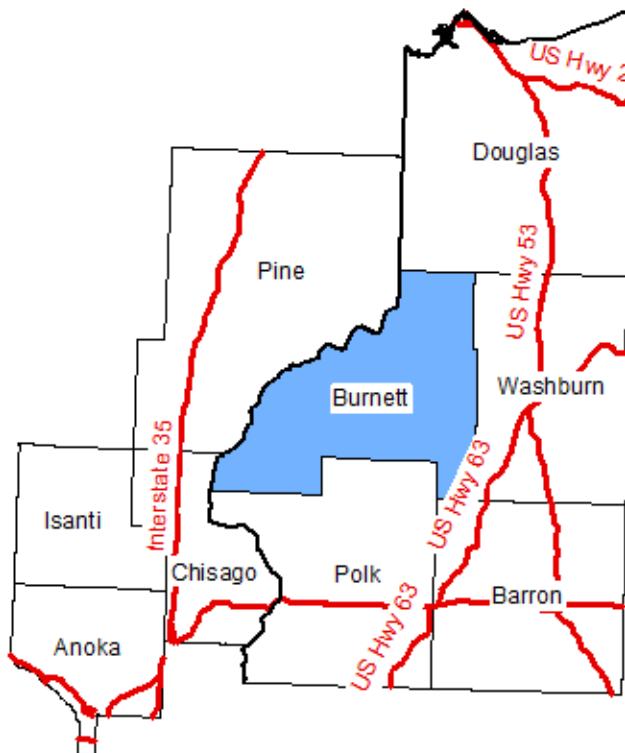

- Federal roads
- State border
- County borders
- Burnett County highlighted

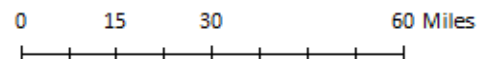

Original data from ACS 2006-2010 County flow files; mapping by WI DWD Office of Economic Advisors

Commuting Patterns for Calumet County, Wisconsin

People who work in Calumet Co., WI, live in:

Residence	Estimated # of Workers
Calumet Co., WI	8,533
Manitowoc Co., WI	1,521
Outagamie Co., WI	1,518
Winnebago Co., WI	667
Brown Co., WI	534
Fond du Lac Co., WI	437
Sheboygan Co., WI	268
Washington Co., WI	32
Waupaca Co., WI	32
Dodge Co., WI	15
Elsewhere	129

People who live in Calumet Co., WI, work in:

Workplace	Estimated # of Workers
Calumet Co., WI	8,533
Outagamie Co., WI	7,798
Winnebago Co., WI	4,309
Brown Co., WI	1,463
Manitowoc Co., WI	962
Sheboygan Co., WI	842
Fond du Lac Co., WI	657
Waupaca Co., WI	97
Kewaunee Co., WI	47
Milwaukee Co., WI	45
Elsewhere	386

U.S. Dept. of Commerce, Census Bureau, American Community Survey 2006-2010, County Flow files

Travel Time to Work (in Minutes)

	< 10	10 to 14	15 to 19	20 to 24	25 to 29	30 to 34	35 to 44	45 to 59	60+	Average
Calumet Co. Estimate	18.3%	18.8%	17.5%	15.8%	5.8%	9.7%	6.5%	4.8%	2.8%	20.4
Wisconsin Estimate	18.8%	17.5%	16.4%	14.8%	6.4%	10.6%	5.4%	5.3%	4.6%	21.5

U.S. Dept. of Commerce, Census Bureau, American Community Survey 2007-2011, Table S0801

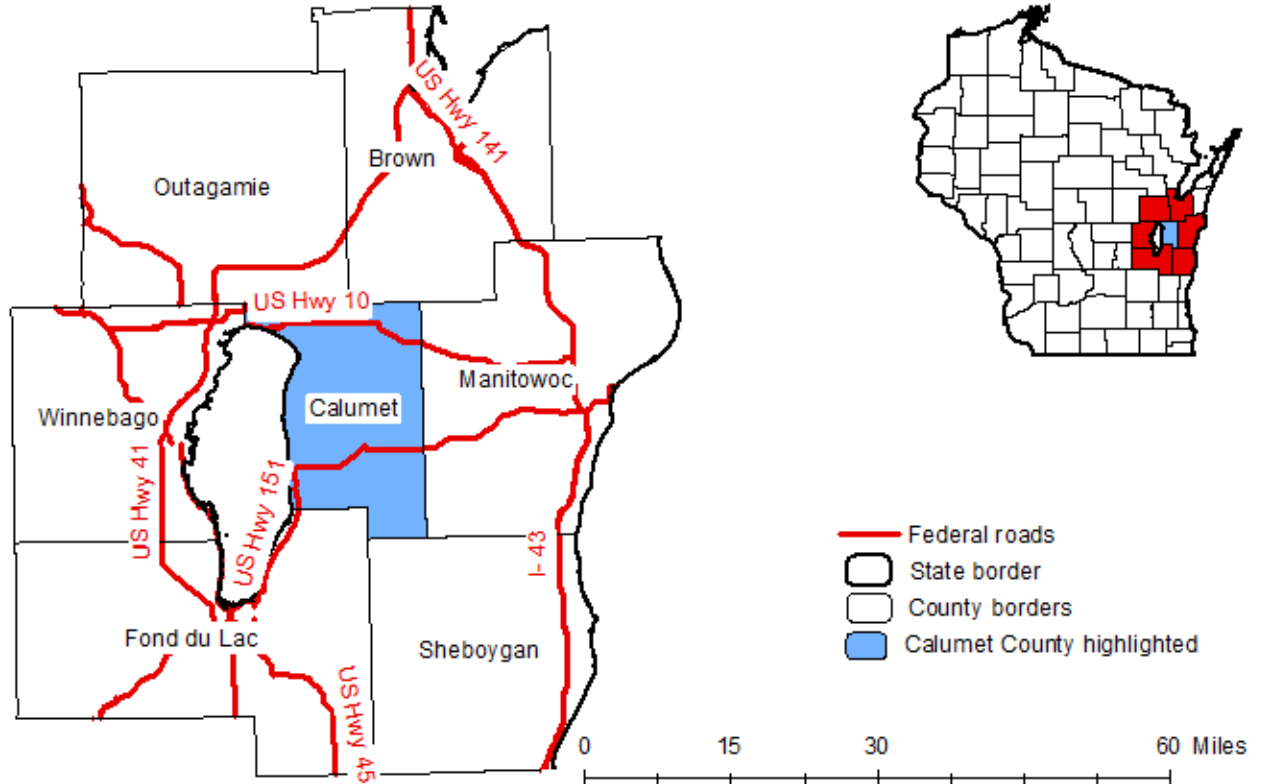

Original data from ACS 2006-2010 County flow files; mapping by WI DWD Office of Economic Advisors

Commuting Patterns for Chippewa County, Wisconsin

People who work in Chippewa Co., WI, live in:

Residence	Estimated # of Workers
Chippewa Co., WI	18,813
Eau Claire Co., WI	5,255
Dunn Co., WI	768
Barron Co., WI	399
Clark Co., WI	388
Rusk Co., WI	283
Taylor Co., WI	174
Trempealeau Co., WI	115
Buffalo Co., WI	43
Pepin Co., WI	41
Elsewhere	473

People who live in Chippewa Co., WI, work in:

Workplace	Estimated # of Workers
Chippewa Co., WI	18,813
Eau Claire Co., WI	8,413
Dunn Co., WI	772
Clark Co., WI	544
Barron Co., WI	379
Rusk Co., WI	327
Taylor Co., WI	157
St. Croix Co., WI	102
Ramsey Co., MN	89
Hennepin Co., MN	78
Elsewhere	829

U.S. Dept. of Commerce, Census Bureau, American Community Survey 2006-2010, County Flow files

Travel Time to Work (in Minutes)

	< 10	10 to 14	15 to 19	20 to 24	25 to 29	30 to 34	35 to 44	45 to 59	60+	Average
Chippewa Co. Estimate	21.7%	15.6%	16.1%	15.7%	6.4%	10.7%	5.2%	4.0%	4.6%	21.5
Wisconsin Estimate	18.8%	17.5%	16.4%	14.8%	6.4%	10.6%	5.4%	5.3%	4.6%	21.5

U.S. Dept. of Commerce, Census Bureau, American Community Survey 2007-2011, Table S0801

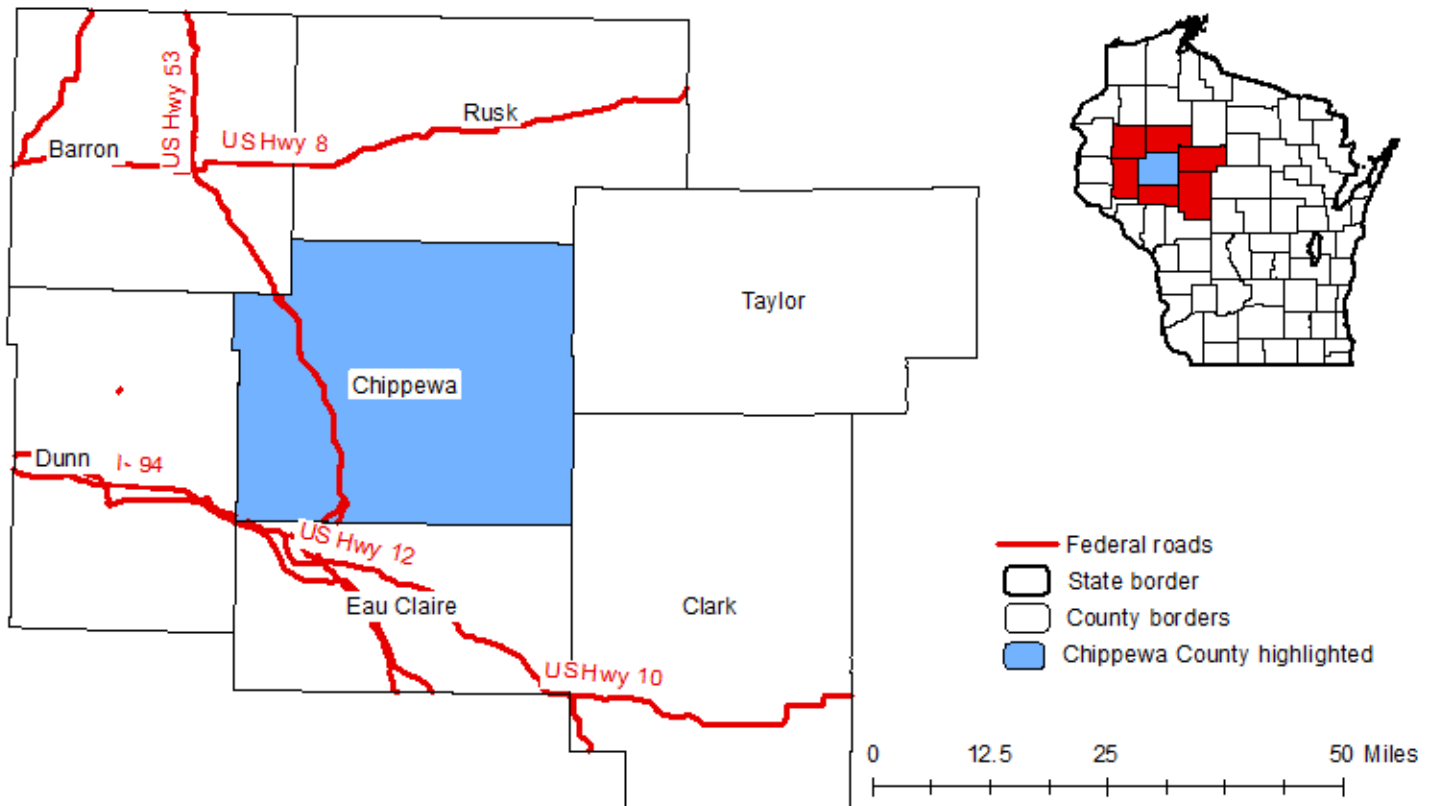

Original data from ACS 2006-2010 County flow files; mapping by WI DWD Office of Economic Advisors

Commuting Patterns for Clark County, Wisconsin

People who work in Clark Co., WI, live in:

Residence	Estimated # of Workers
Clark Co., WI	10,267
Marathon Co., WI	798
Taylor Co., WI	770
Chippewa Co., WI	544
Wood Co., WI	435
Eau Claire Co., WI	135
Jackson Co., WI	64
Portage Co., WI	36
Sabine Co., TX	28
Sevier Co., TN	25
Elsewhere	187

People who live in Clark Co., WI, work in:

Workplace	Estimated # of Workers
Clark Co., WI	10,267
Wood Co., WI	1,866
Marathon Co., WI	1,389
Taylor Co., WI	738
Chippewa Co., WI	388
Jackson Co., WI	376
Eau Claire Co., WI	204
Trempealeau Co., WI	50
Portage Co., WI	48
Dunn Co., WI	37
Elsewhere	412

U.S. Dept. of Commerce, Census Bureau, American Community Survey 2006-2010, County Flow files

Travel Time to Work (in Minutes)

	< 10	10 to 14	15 to 19	20 to 24	25 to 29	30 to 34	35 to 44	45 to 59	60+	Average
Clark Co. Estimate	31.7%	13.9%	11.7%	10.7%	5.7%	9.4%	5.7%	5.7%	5.5%	20.9
Wisconsin Estimate	18.8%	17.5%	16.4%	14.8%	6.4%	10.6%	5.4%	5.3%	4.6%	21.5

U.S. Dept. of Commerce, Census Bureau, American Community Survey 2007-2011, Table S0801

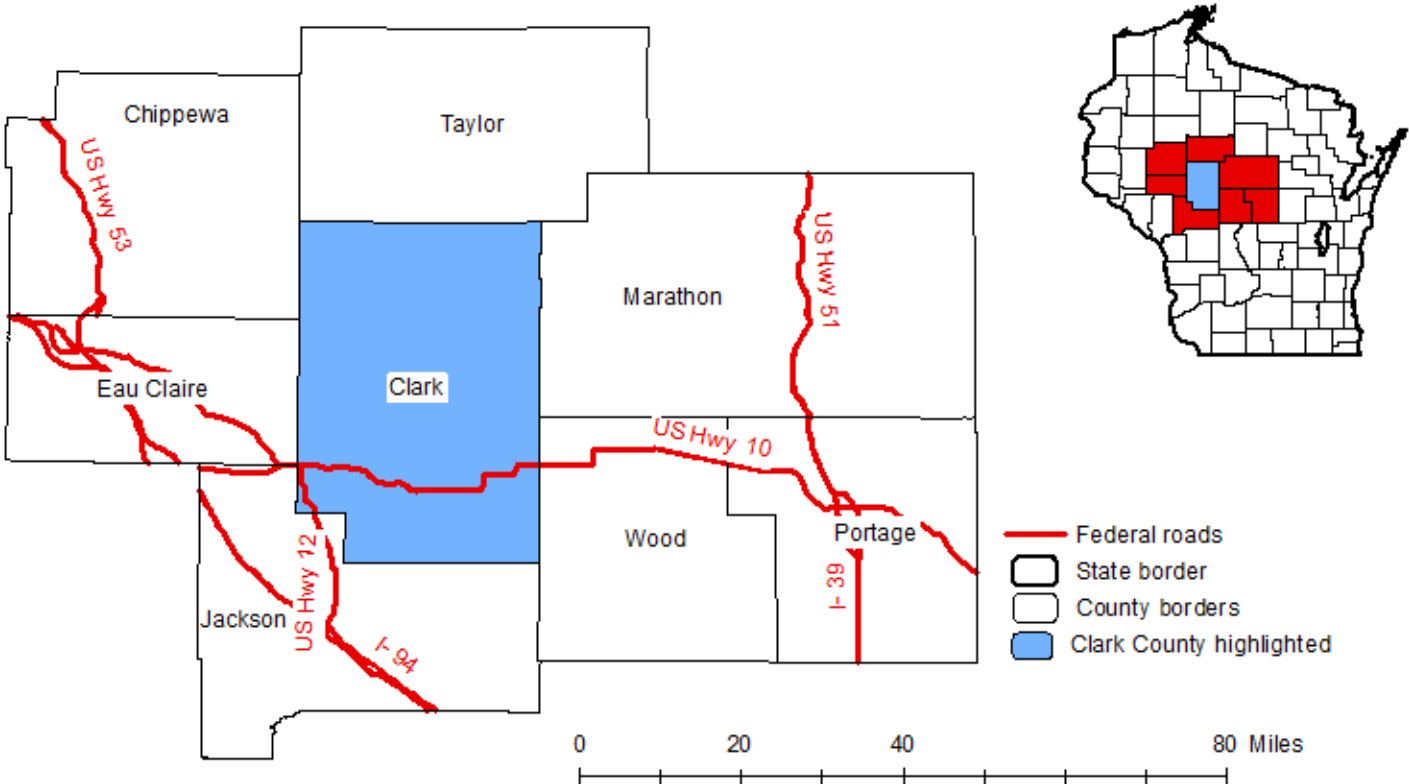

Original data from ACS 2006-2010 County flow files; mapping by WI DWD Office of Economic Advisors

Commuting Patterns for Columbia County, Wisconsin

People who work in Columbia Co., WI, live in:

Residence	Estimated # of Workers
Columbia Co., WI	13,907
Dane Co., WI	1,747
Marquette Co., WI	1,517
Sauk Co., WI	1,365
Dodge Co., WI	1,276
Adams Co., WI	708
Juneau Co., WI	277
Green Lake Co., WI	218
Rock Co., WI	91
Iowa Co., WI	87
Elsewhere	845

People who live in Columbia Co., WI, work in:

Workplace	Estimated # of Workers
Columbia Co., WI	13,907
Dane Co., WI	10,416
Sauk Co., WI	2,146
Dodge Co., WI	1,010
Marquette Co., WI	383
Jefferson Co., WI	158
Fond du Lac Co., WI	119
Milwaukee Co., WI	94
Green Lake Co., WI	90
Waukesha Co., WI	70
Elsewhere	682

U.S. Dept. of Commerce, Census Bureau, American Community Survey 2006-2010, County Flow files

Travel Time to Work (in Minutes)

	< 10	10 to 14	15 to 19	20 to 24	25 to 29	30 to 34	35 to 44	45 to 59	60+	Average
Columbia Co. Estimate	18.0%	13.2%	10.6%	10.3%	6.0%	13.2%	9.8%	12.0%	6.9%	26.7
Wisconsin Estimate	18.8%	17.5%	16.4%	14.8%	6.4%	10.6%	5.4%	5.3%	4.6%	21.5

U.S. Dept. of Commerce, Census Bureau, American Community Survey 2007-2011, Table S0801

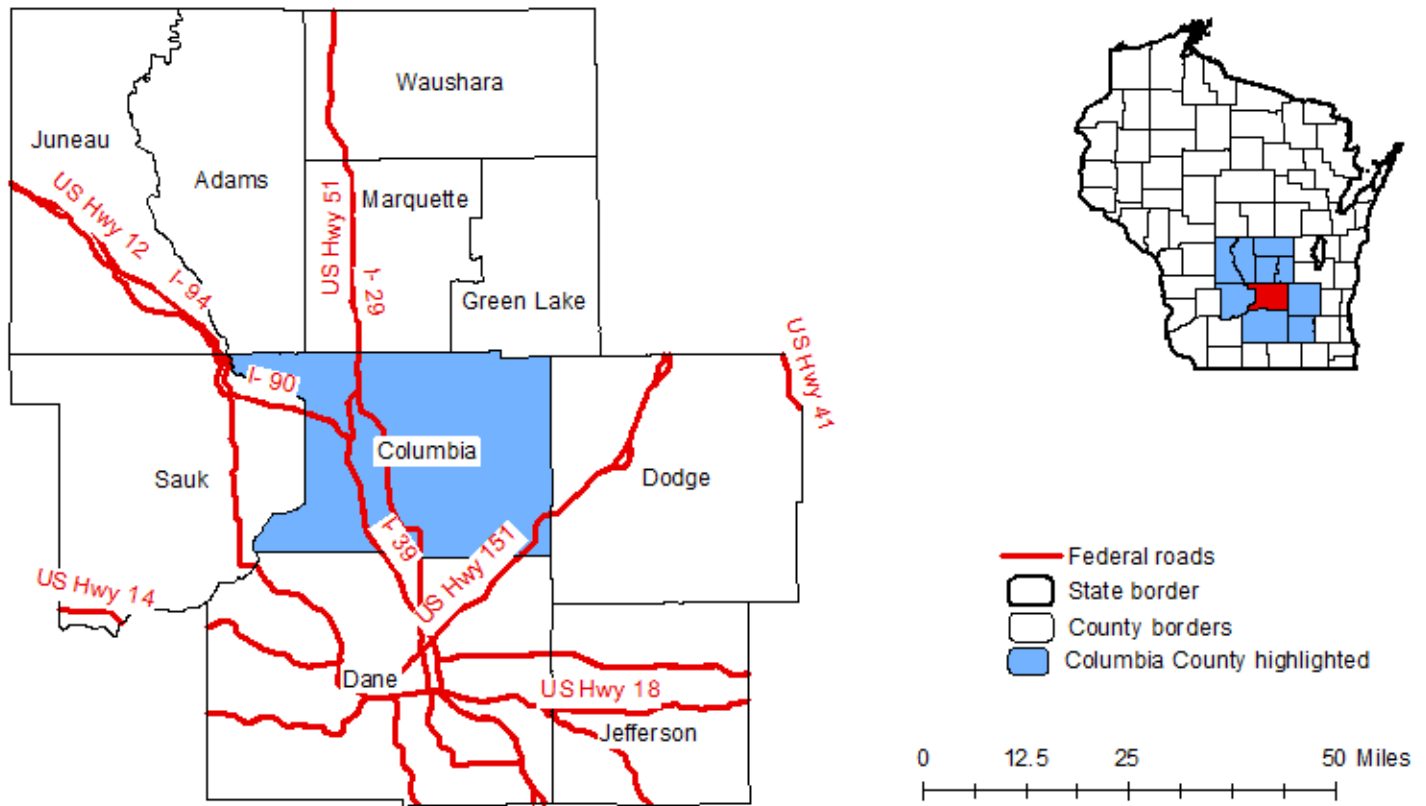

Original data from ACS 2006-2010 County flow files; mapping by WI DWD Office of Economic Advisors

Commuting Patterns for Crawford County, Wisconsin

People who work in Crawford Co., WI, live in:

Residence	Estimated # of Workers
Crawford Co., WI	5,509
Grant Co., WI	1,207
Clayton Co., IA	1,060
Allamakee Co., IA	324
Vernon Co., WI	167
Marion Co., IN	46
Richland Co., WI	45
Fayette Co., IA	41
Dane Co., WI	40
La Crosse Co., WI	35
Elsewhere	80

People who live in Crawford Co., WI, work in:

Workplace	Estimated # of Workers
Crawford Co., WI	5,509
Grant Co., WI	720
Vernon Co., WI	468
La Crosse Co., WI	261
Clayton Co., IA	223
Richland Co., WI	159
Allamakee Co., IA	78
Dane Co., WI	68
Iowa Co., WI	48
Monroe Co., WI	34
Elsewhere	195

U.S. Dept. of Commerce, Census Bureau, American Community Survey 2006-2010, County Flow files

Travel Time to Work (in Minutes)

	< 10	10 to 14	15 to 19	20 to 24	25 to 29	30 to 34	35 to 44	45 to 59	60+	Average
Crawford Co. Estimate	29.5%	14.6%	11.5%	10.6%	4.2%	11.1%	5.4%	6.4%	6.8%	23.2
Wisconsin Estimate	18.8%	17.5%	16.4%	14.8%	6.4%	10.6%	5.4%	5.3%	4.6%	21.5

U.S. Dept. of Commerce, Census Bureau, American Community Survey 2007-2011, Table S0801

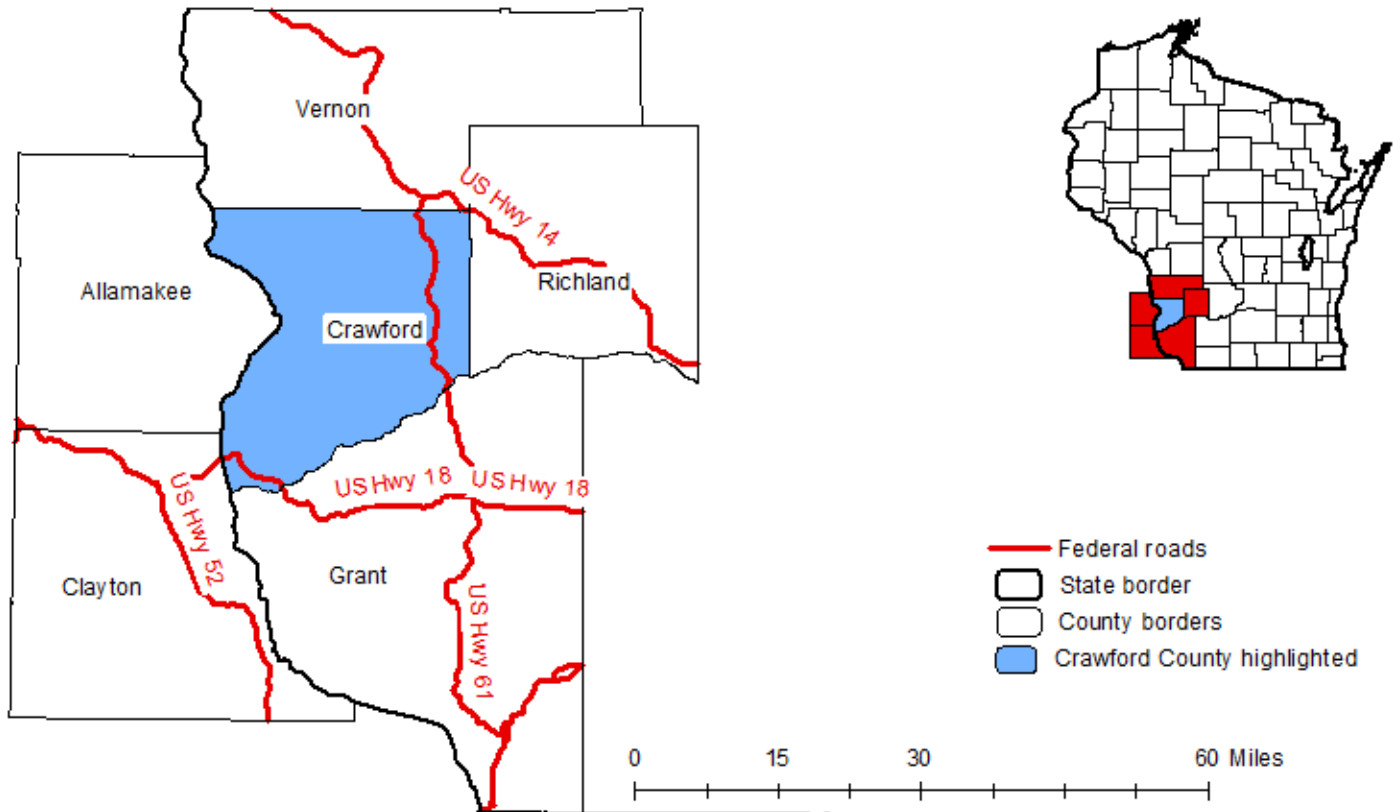

Original data from ACS 2006-2010 County flow files; mapping by WI DWD Office of Economic Advisors

Commuting Patterns for Dane County, Wisconsin

People who work in Dane Co., WI, live in:

Residence	Estimated # of Workers
Dane Co., WI	252,733
Columbia Co., WI	10,416
Rock Co., WI	8,444
Green Co., WI	5,323
Jefferson Co., WI	5,148
Sauk Co., WI	4,347
Iowa Co., WI	3,547
Dodge Co., WI	2,298
Waukesha Co., WI	1,288
Milwaukee Co., WI	732
Elsewhere	8,927

People who live in Dane Co., WI, work in:

Workplace	Estimated # of Workers
Dane Co., WI	252,733
Rock Co., WI	1,920
Columbia Co., WI	1,747
Sauk Co., WI	1,450
Jefferson Co., WI	1,441
Waukesha Co., WI	915
Milwaukee Co., WI	865
Iowa Co., WI	615
Walworth Co., WI	510
Green Co., WI	485
Elsewhere	4,114

U.S. Dept. of Commerce, Census Bureau, American Community Survey 2006-2010, County Flow files

Travel Time to Work (in Minutes)

	< 10	10 to 14	15 to 19	20 to 24	25 to 29	30 to 34	35 to 44	45 to 59	60+	Average
Dane Co. Estimate	14.7%	17.5%	18.8%	18.7%	7.9%	11.7%	4.3%	3.3%	3.0%	20.6
Wisconsin Estimate	18.8%	17.5%	16.4%	14.8%	6.4%	10.6%	5.4%	5.3%	4.6%	21.5

U.S. Dept. of Commerce, Census Bureau, American Community Survey 2007-2011, Table S0801

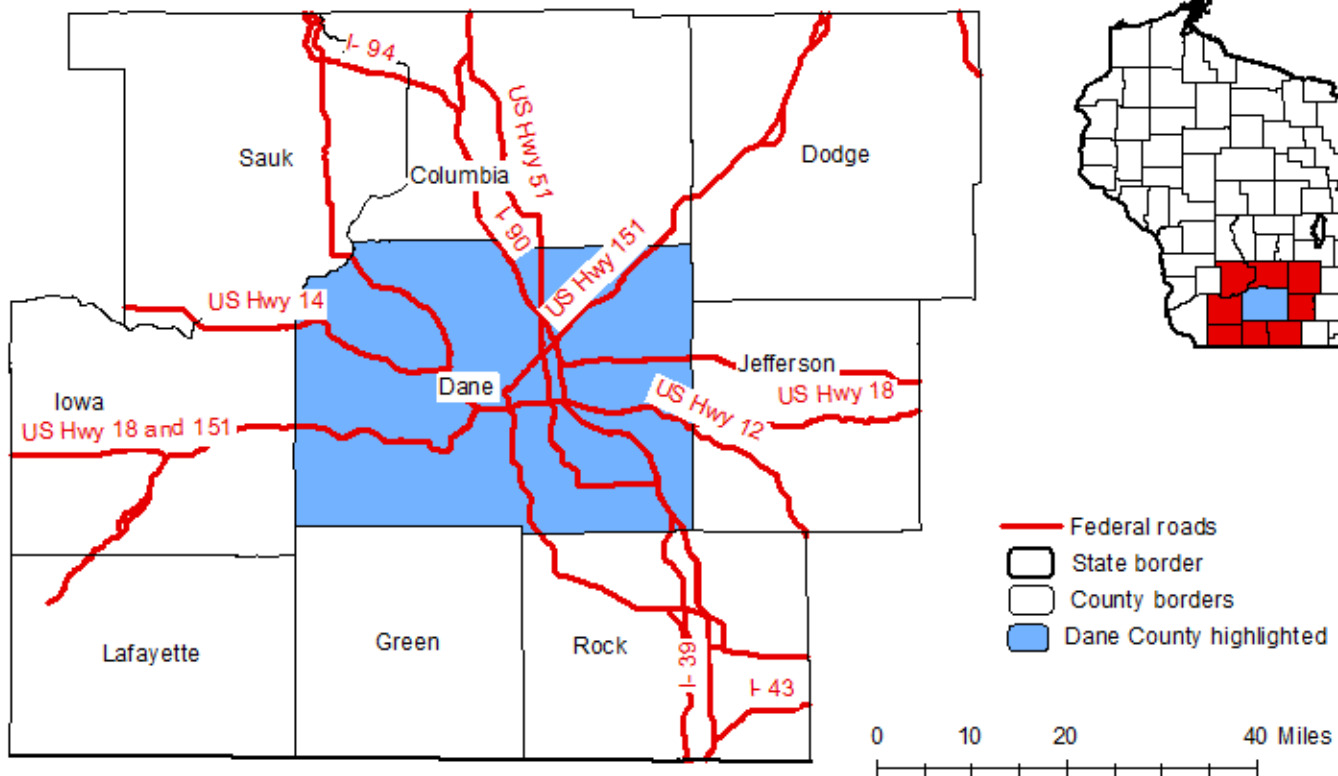

Original data from ACS 2006-2010 County flow files; mapping by WI DWD Office of Economic Advisors

Commuting Patterns for Dodge County, Wisconsin

People who work in Dodge Co., WI, live in:

Residence	Estimated # of Workers
Dodge Co., WI	23,546
Fond du Lac Co., WI	4,526
Jefferson Co., WI	1,600
Columbia Co., WI	1,010
Washington Co., WI	928
Waukesha Co., WI	486
Green Lake Co., WI	482
Dane Co., WI	369
Milwaukee Co., WI	323
Winnebago Co., WI	259
Elsewhere	937

People who live in Dodge Co., WI, work in:

Workplace	Estimated # of Workers
Dodge Co., WI	23,546
Washington Co., WI	3,884
Jefferson Co., WI	3,818
Waukesha Co., WI	3,687
Dane Co., WI	2,298
Fond du Lac Co., WI	2,063
Milwaukee Co., WI	1,548
Columbia Co., WI	1,276
Winnebago Co., WI	226
Ozaukee Co., WI	169
Elsewhere	781

U.S. Dept. of Commerce, Census Bureau, American Community Survey 2006-2010, County Flow files

Travel Time to Work (in Minutes)

	< 10	10 to 14	15 to 19	20 to 24	25 to 29	30 to 34	35 to 44	45 to 59	60+	Average
Dodge Co. Estimate	25.0%	15.1%	13.1%	11.5%	6.1%	8.7%	7.1%	7.1%	6.1%	22.1
Wisconsin Estimate	18.8%	17.5%	16.4%	14.8%	6.4%	10.6%	5.4%	5.3%	4.6%	21.5

U.S. Dept. of Commerce, Census Bureau, American Community Survey 2007-2011, Table S0801

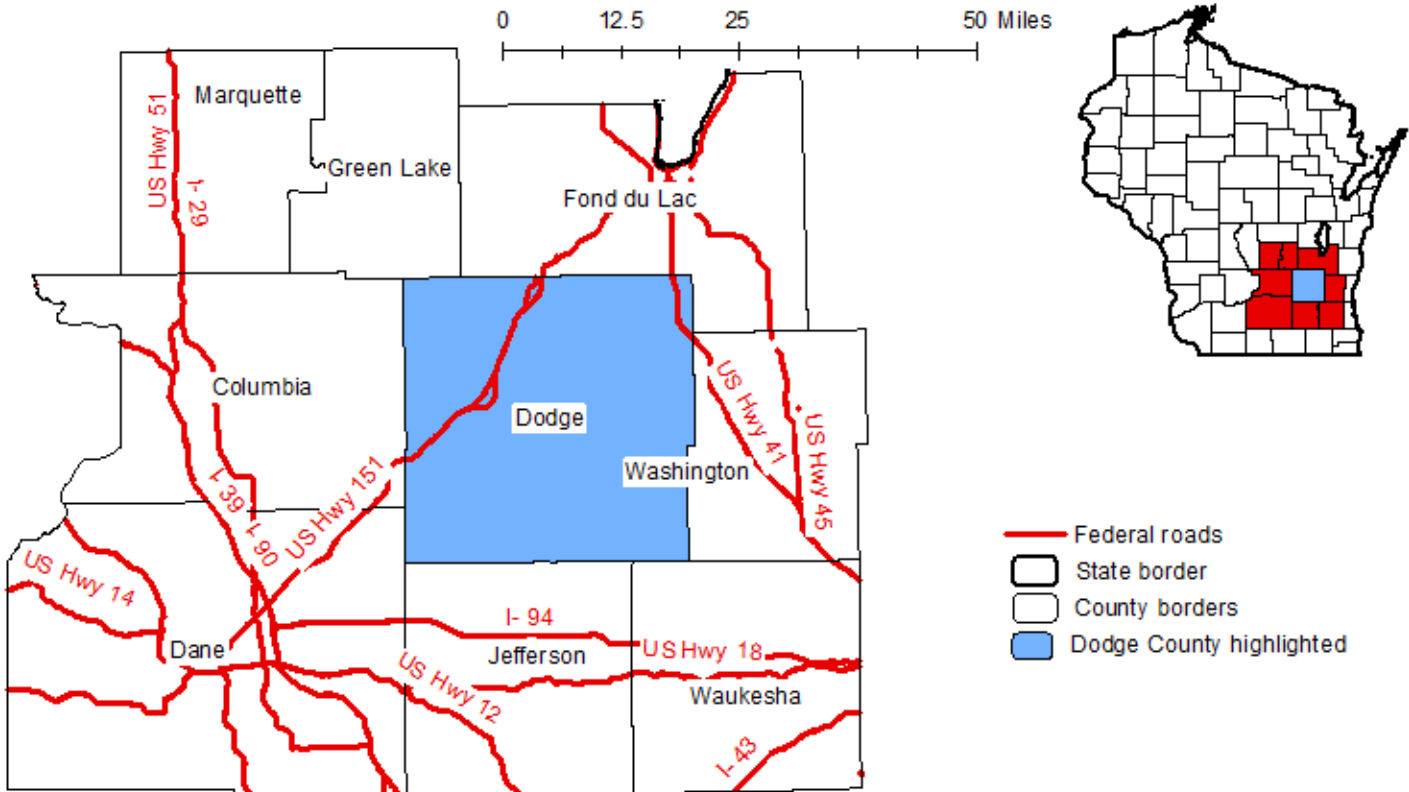

Original data from ACS 2006-2010 County flow files; mapping by WI DWD Office of Economic Advisors

Commuting Patterns for Door County, Wisconsin

People who work in Door Co., WI, live in:

Residence	Estimated # of Workers
Door Co., WI	12,520
Kewaunee Co., WI	756
Brown Co., WI	452
Winnebago Co., WI	104
Ozaukee Co., WI	52
Fairfax Co., VA	39
Manitowoc Co., WI	35
Oconto Co., WI	27
Columbia Co., WI	24
DuPage Co., IL	22
Elsewhere	153

People who live in Door Co., WI, work in:

Workplace	Estimated # of Workers
Door Co., WI	12,520
Brown Co., WI	800
Kewaunee Co., WI	434
Outagamie Co., WI	131
Marathon Co., WI	91
Cook Co., IL	68
Dane Co., WI	66
Manitowoc Co., WI	61
Milwaukee Co., WI	51
Waukesha Co., WI	24
Elsewhere	182

U.S. Dept. of Commerce, Census Bureau, American Community Survey 2006-2010, County Flow files

Travel Time to Work (in Minutes)

	< 10	10 to 14	15 to 19	20 to 24	25 to 29	30 to 34	35 to 44	45 to 59	60+	Average
Door Co. Estimate	32.6%	21.0%	13.5%	9.9%	4.3%	5.6%	3.6%	4.3%	5.4%	19.6
Wisconsin Estimate	18.8%	17.5%	16.4%	14.8%	6.4%	10.6%	5.4%	5.3%	4.6%	21.5

U.S. Dept. of Commerce, Census Bureau, American Community Survey 2007-2011, Table S0801

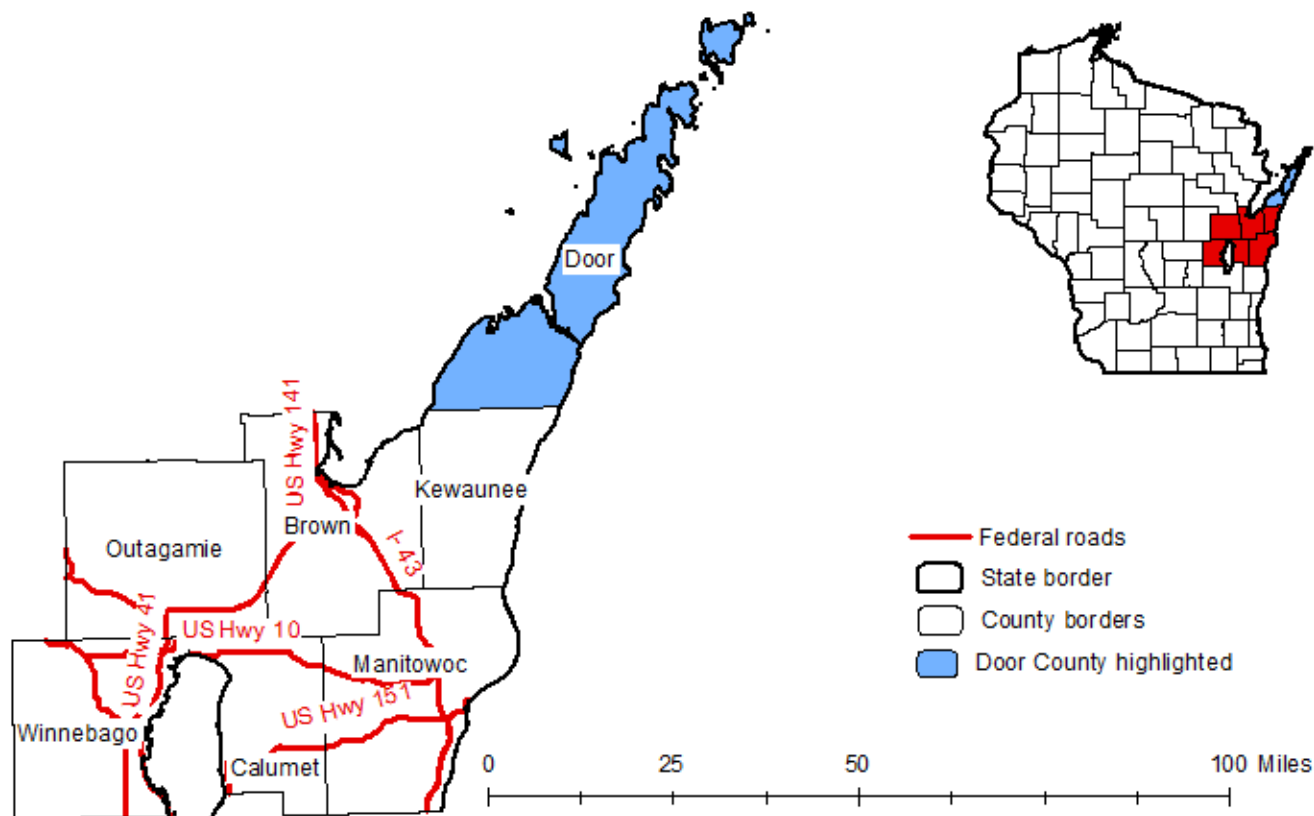

Original data from ACS 2006-2010 County flow files; mapping by WI DWD Office of Economic Advisors

Commuting Patterns for Douglas County, Wisconsin

People who work in Douglas Co., WI, live in:

Residence	Estimated # of Workers
Douglas Co., WI	13,194
St. Louis Co., MN	3,348
Carlton Co., MN	509
Bayfield Co., WI	322
Lake Co., MN	61
Washburn Co., WI	55
Sawyer Co., WI	33
Barron Co., WI	32
Pine Co., MN	31
Gogebic Co., MI	21
Elsewhere	284

People who live in Douglas Co., WI, work in:

Workplace	Estimated # of Workers
Douglas Co., WI	13,194
St. Louis Co., MN	7,343
Carlton Co., MN	278
Washburn Co., WI	208
Bayfield Co., WI	167
Sawyer Co., WI	127
Hennepin Co., MN	70
Ashland Co., WI	63
Burnett Co., WI	25
Lake Co., MN	23
Elsewhere	266

U.S. Dept. of Commerce, Census Bureau, American Community Survey 2006-2010, County Flow files

Travel Time to Work (in Minutes)

	< 10	10 to 14	15 to 19	20 to 24	25 to 29	30 to 34	35 to 44	45 to 59	60+	Average
Douglas Co. Estimate	22.1%	18.7%	16.5%	12.3%	5.6%	9.8%	5.5%	5.9%	3.5%	20.4
Wisconsin Estimate	18.8%	17.5%	16.4%	14.8%	6.4%	10.6%	5.4%	5.3%	4.6%	21.5

U.S. Dept. of Commerce, Census Bureau, American Community Survey 2007-2011, Table S0801

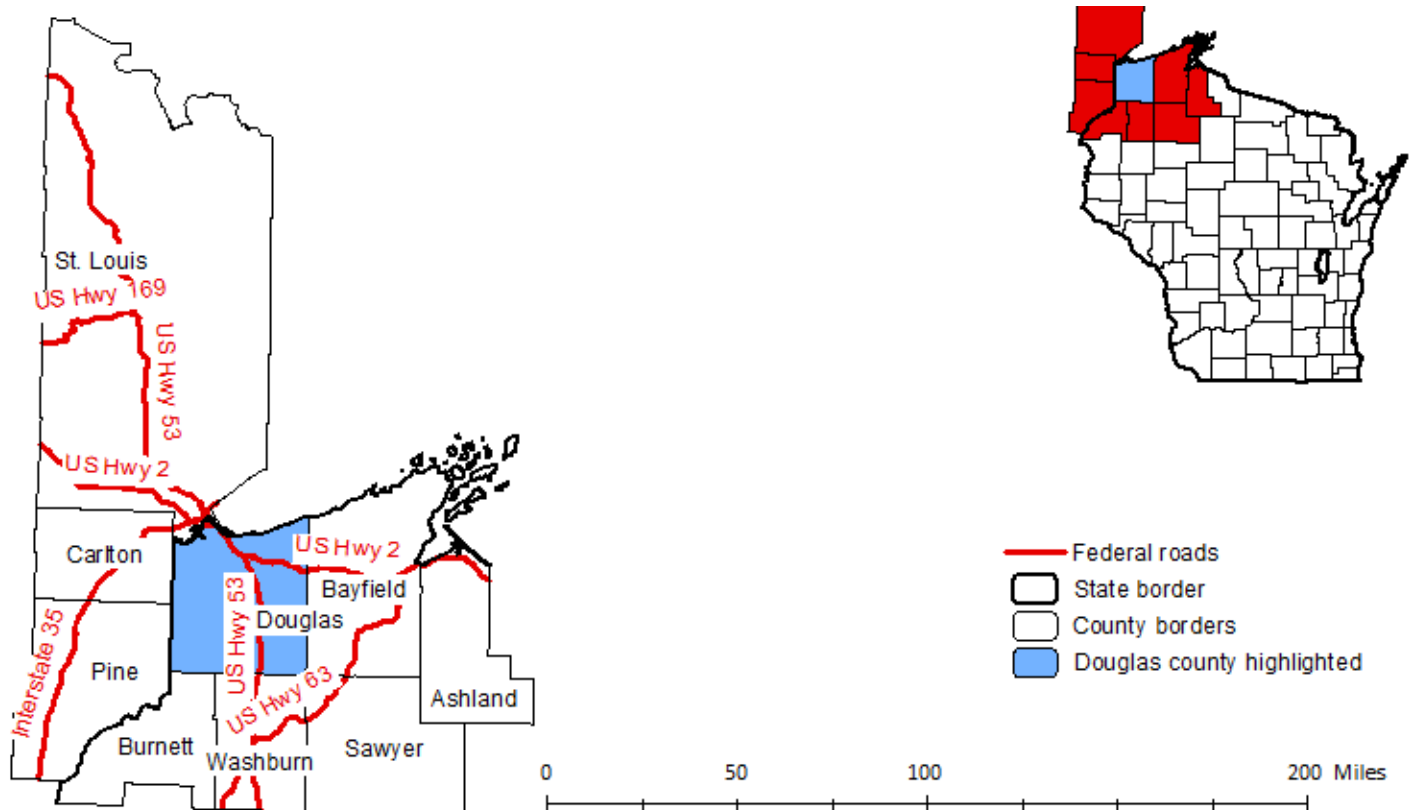

Original data from ACS 2006-2010 County flow files; mapping by WI DWD Office of Economic Advisors

Commuting Patterns for Dunn County, Wisconsin

People who work in Dunn Co., WI, live in:

Residence	Estimated # of Workers
Dunn Co., WI	13,894
Eau Claire Co., WI	1,584
Chippewa Co., WI	772
St. Croix Co., WI	441
Barron Co., WI	315
Pierce Co., WI	297
Pepin Co., WI	194
Buffalo Co., WI	94
Trempealeau Co., WI	55
Polk Co., WI	39
Elsewhere	434

People who live in Dunn Co., WI, work in:

Workplace	Estimated # of Workers
Dunn Co., WI	13,894
Eau Claire Co., WI	3,084
St. Croix Co., WI	1,248
Chippewa Co., WI	768
Pierce Co., WI	333
Barron Co., WI	274
Hennepin Co., MN	270
Ramsey Co., MN	210
Washington Co., MN	165
Pepin Co., WI	141
Elsewhere	958

U.S. Dept. of Commerce, Census Bureau, American Community Survey 2006-2010, County Flow files

Travel Time to Work (in Minutes)

	< 10	10 to 14	15 to 19	20 to 24	25 to 29	30 to 34	35 to 44	45 to 59	60+	Average
Dunn Co. Estimate	21.2%	17.2%	14.5%	12.4%	7.0%	11.0%	5.2%	5.0%	6.5%	22.0
Wisconsin Estimate	18.8%	17.5%	16.4%	14.8%	6.4%	10.6%	5.4%	5.3%	4.6%	21.5

U.S. Dept. of Commerce, Census Bureau, American Community Survey 2007-2011, Table S0801

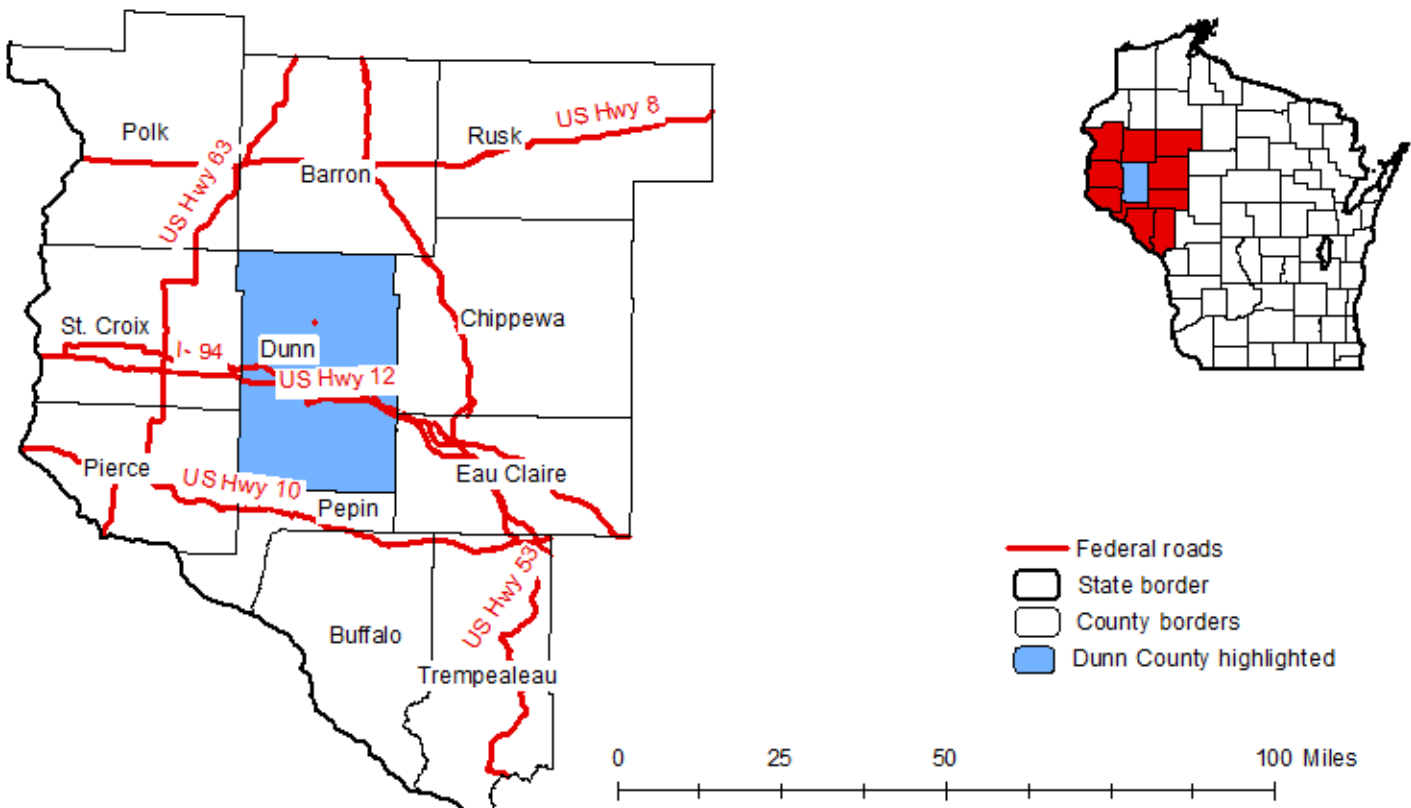

Original data from ACS 2006-2010 County flow files; mapping by WI DWD Office of Economic Advisors

Commuting Patterns for Eau Claire County, Wisconsin

People who work in Eau Claire Co., WI, live in:

Residence	Estimated # of Workers
Eau Claire Co., WI	42,214
Chippewa Co., WI	8,413
Dunn Co., WI	3,084
Trempealeau Co., WI	1,002
Buffalo Co., WI	629
Pepin Co., WI	406
Jackson Co., WI	349
Barron Co., WI	307
Clark Co., WI	204
St. Croix Co., WI	184
Elsewhere	1,356

People who live in Eau Claire Co., WI, work in:

Workplace	Estimated # of Workers
Eau Claire Co., WI	42,214
Chippewa Co., WI	5,255
Dunn Co., WI	1,584
Trempealeau Co., WI	917
Buffalo Co., WI	329
Jackson Co., WI	162
Clark Co., WI	135
St. Croix Co., WI	125
Marathon Co., WI	114
Barron Co., WI	107
Elsewhere	1,320

U.S. Dept. of Commerce, Census Bureau, American Community Survey 2006-2010, County Flow files

Travel Time to Work (in Minutes)

	< 10	10 to 14	15 to 19	20 to 24	25 to 29	30 to 34	35 to 44	45 to 59	60+	Average
Eau Claire Co. Estimate	21.9%	26.0%	22.9%	12.0%	3.8%	5.6%	2.1%	2.5%	3.1%	17.2
Wisconsin Estimate	18.8%	17.5%	16.4%	14.8%	6.4%	10.6%	5.4%	5.3%	4.6%	21.5

U.S. Dept. of Commerce, Census Bureau, American Community Survey 2007-2011, Table S0801

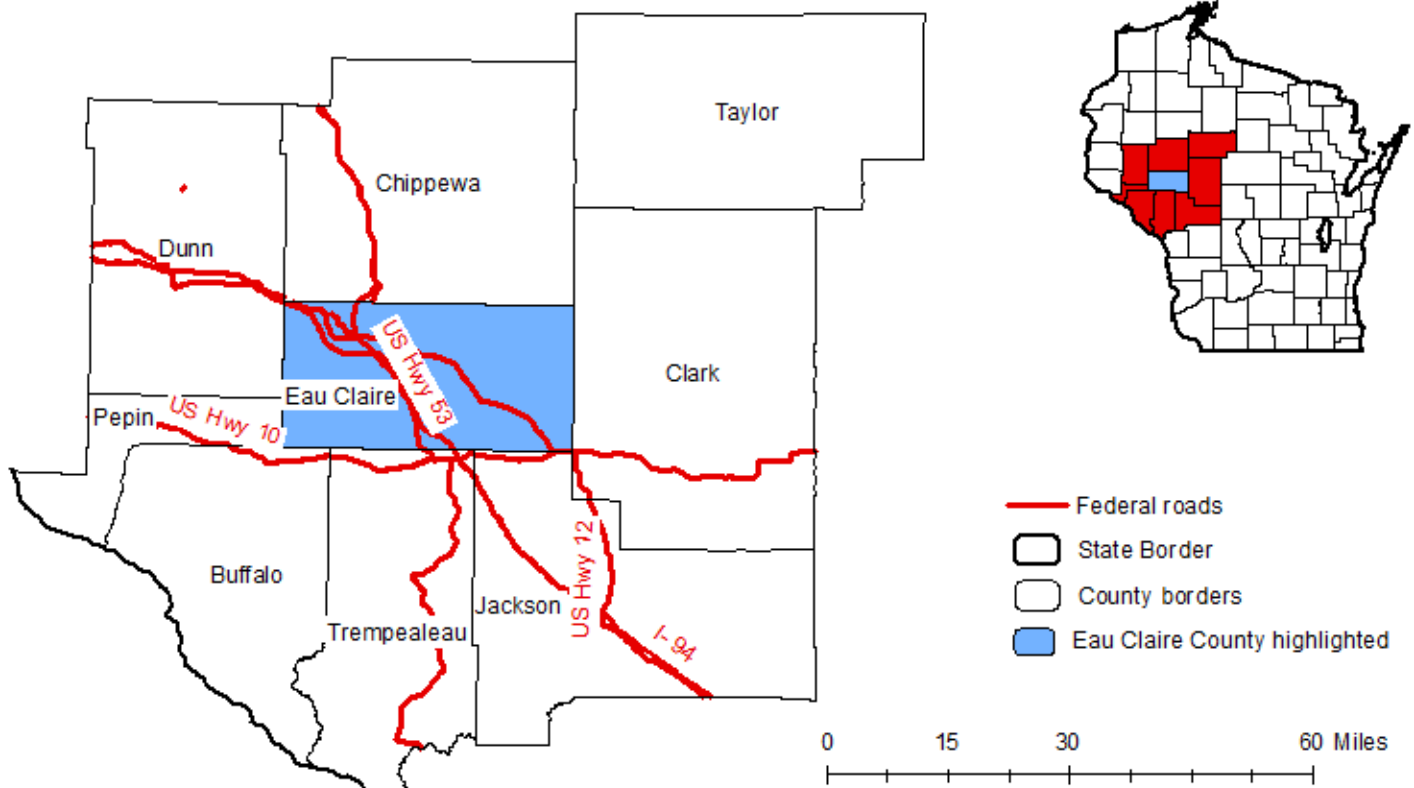

Original data from ACS 2006-2010 County flow files; mapping by WI DWD Office of Economic Advisors

Commuting Patterns for Florence County, Wisconsin

People who work in Florence Co., WI, live in:

Residence	Estimated # of Workers
Florence Co., WI	851
Dickinson Co., MI	205
Iron Co., MI	87
Marinette Co., WI	36
Waukesha Co., WI	10
Forest Co., WI	7
Sheboygan Co., WI	4
Elsewhere	0

People who live in Florence Co., WI, work in:

Workplace	Estimated # of Workers
Dickinson Co., MI	902
Florence Co., WI	851
Marinette Co., WI	156
Iron Co., MI	62
Forest Co., WI	38
Brown Co., WI	12
Keweenaw Co., MI	10
Oneida Co., WI	9
Vilas Co., WI	8
Menominee Co., WI	7
Elsewhere	23

U.S. Dept. of Commerce, Census Bureau, American Community Survey 2006-2010, County Flow files

Travel Time to Work (in Minutes)

	< 10	10 to 14	15 to 19	20 to 24	25 to 29	30 to 34	35 to 44	45 to 59	60+	Average
Florence Co. Estimate	26.8%	16.2%	16.8%	15.0%	3.7%	13.0%	2.1%	2.5%	3.8%	18.7
Wisconsin Estimate	18.8%	17.5%	16.4%	14.8%	6.4%	10.6%	5.4%	5.3%	4.6%	21.5

U.S. Dept. of Commerce, Census Bureau, American Community Survey 2007-2011, Table S0801

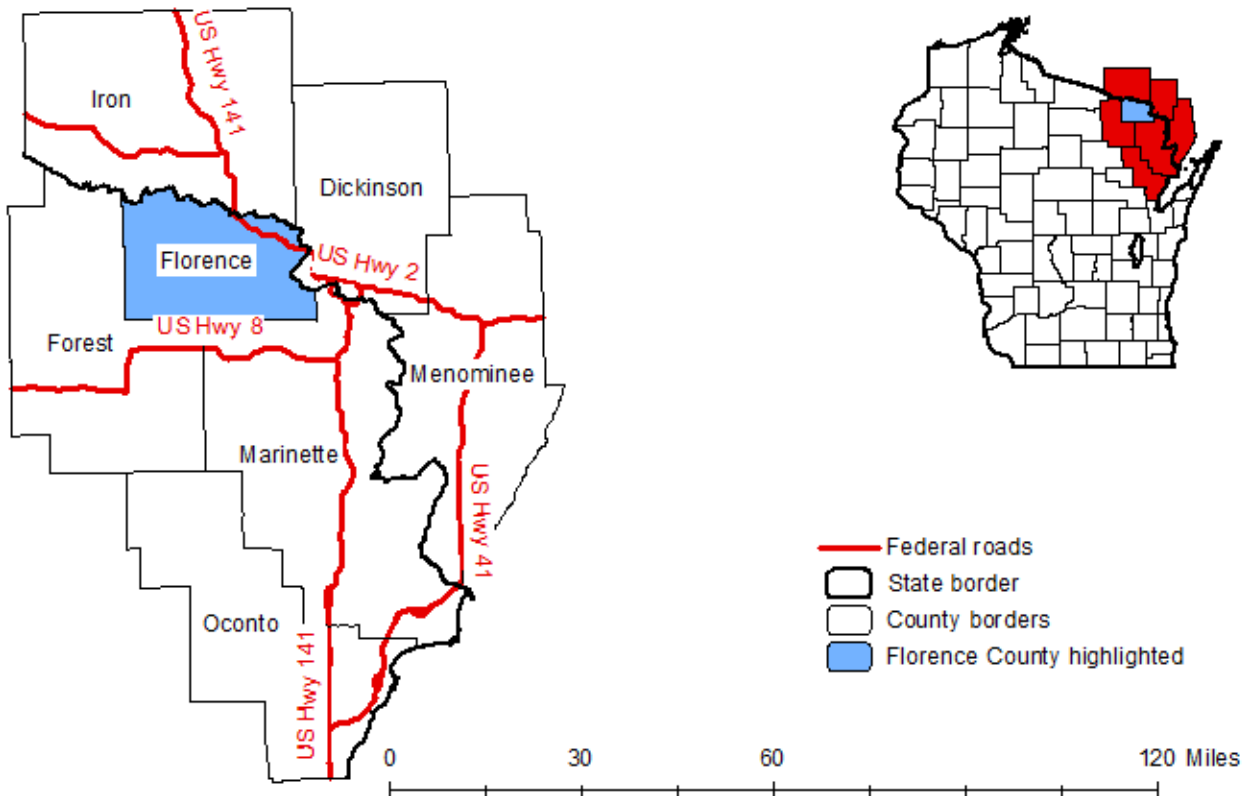

Original data from ACS 2006-2010 County flow files; mapping by WI DWD Office of Economic Advisors

Commuting Patterns for Fond du Lac County, Wisconsin

People who work in Fond du Lac Co., WI, live in:

Residence	Estimated # of Workers
Fond du Lac Co., WI	36,545
Winnebago Co., WI	2,759
Dodge Co., WI	2,063
Green Lake Co., WI	1,829
Washington Co., WI	829
Calumet Co., WI	657
Sheboygan Co., WI	522
Waushara Co., WI	369
Outagamie Co., WI	336
Marquette Co., WI	183
Elsewhere	1,300

People who live in Fond du Lac Co., WI, work in:

Workplace	Estimated # of Workers
Fond du Lac Co., WI	36,545
Dodge Co., WI	4,526
Winnebago Co., WI	3,348
Washington Co., WI	2,180
Sheboygan Co., WI	1,042
Milwaukee Co., WI	781
Green Lake Co., WI	632
Waukesha Co., WI	582
Outagamie Co., WI	549
Calumet Co., WI	437
Elsewhere	1,517

U.S. Dept. of Commerce, Census Bureau, American Community Survey 2006-2010, County Flow files

Travel Time to Work (in Minutes)

	< 10	10 to 14	15 to 19	20 to 24	25 to 29	30 to 34	35 to 44	45 to 59	60+	Average
Fond du Lac Co. Estimate	24.7%	20.7%	15.3%	11.4%	5.6%	8.1%	4.9%	4.4%	4.9%	19.7
Wisconsin Estimate	18.8%	17.5%	16.4%	14.8%	6.4%	10.6%	5.4%	5.3%	4.6%	21.5

U.S. Dept. of Commerce, Census Bureau, American Community Survey 2007-2011, Table S0801

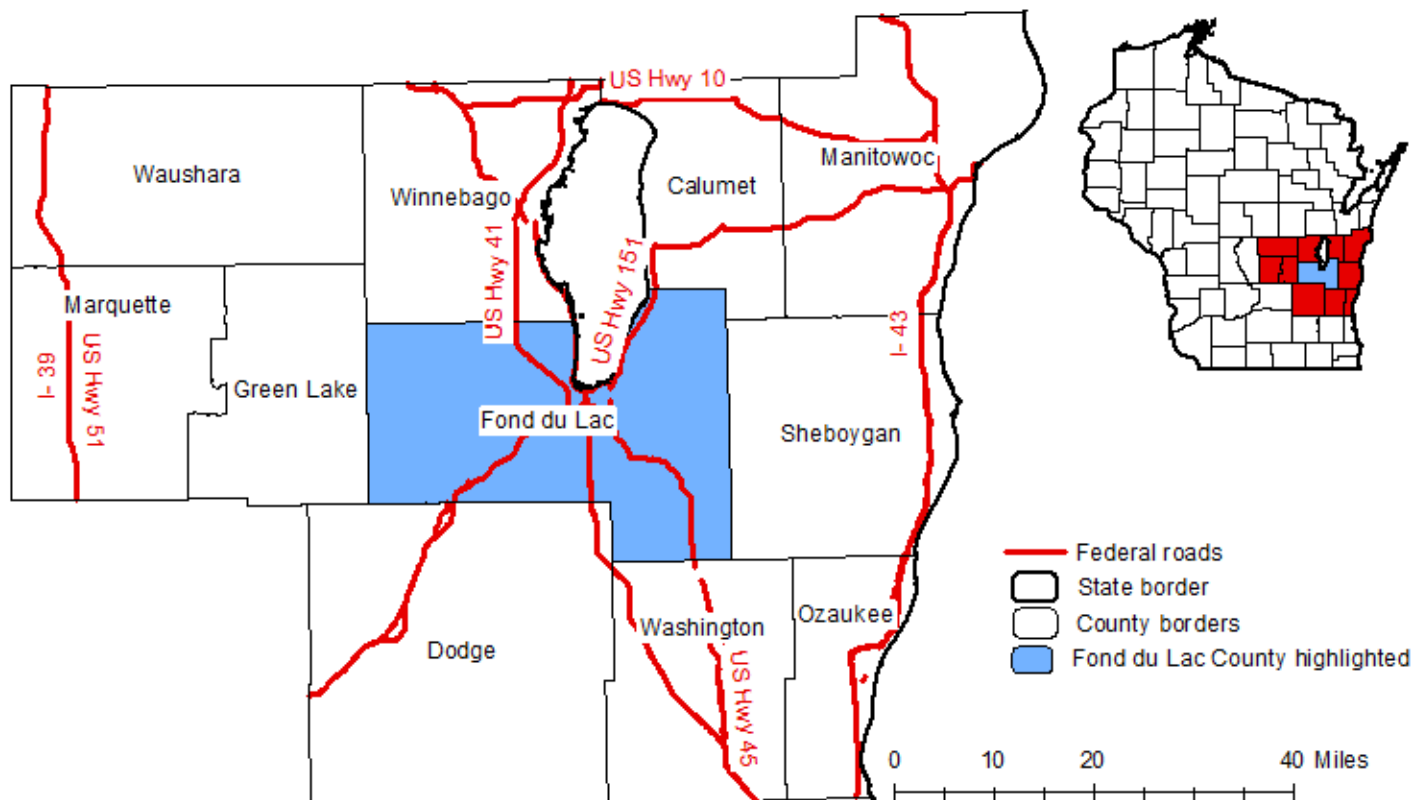

Original data from ACS 2006-2010 County flow files; mapping by WI DWD Office of Economic Advisors

Commuting Patterns for Forest County, Wisconsin

People who work in Forest Co., WI, live in:

Residence	Estimated # of Workers
Forest Co., WI	2,910
Langlade Co., WI	213
Oneida Co., WI	188
Oconto Co., WI	182
Marinette Co., WI	62
Florence Co., WI	38
Vilas Co., WI	32
Outagamie Co., WI	24
Lake Co., IL	23
Shawano Co., WI	15
Elsewhere	43

People who live in Forest Co., WI, work in:

Workplace	Estimated # of Workers
Forest Co., WI	2,910
Oneida Co., WI	320
Oconto Co., WI	108
Langlade Co., WI	98
Marinette Co., WI	58
Outagamie Co., WI	51
Vilas Co., WI	39
Brown Co., WI	31
Dickinson Co., MI	22
Iron Co., MI	17
Elsewhere	133

U.S. Dept. of Commerce, Census Bureau, American Community Survey 2006-2010, County Flow files

Travel Time to Work (in Minutes)

	< 10	10 to 14	15 to 19	20 to 24	25 to 29	30 to 34	35 to 44	45 to 59	60+	Average
Forest Co. Estimate	28.0%	19.0%	14.6%	9.4%	4.1%	8.4%	4.6%	5.1%	6.7%	21.1
Wisconsin Estimate	18.8%	17.5%	16.4%	14.8%	6.4%	10.6%	5.4%	5.3%	4.6%	21.5

U.S. Dept. of Commerce, Census Bureau, American Community Survey 2007-2011, Table S0801

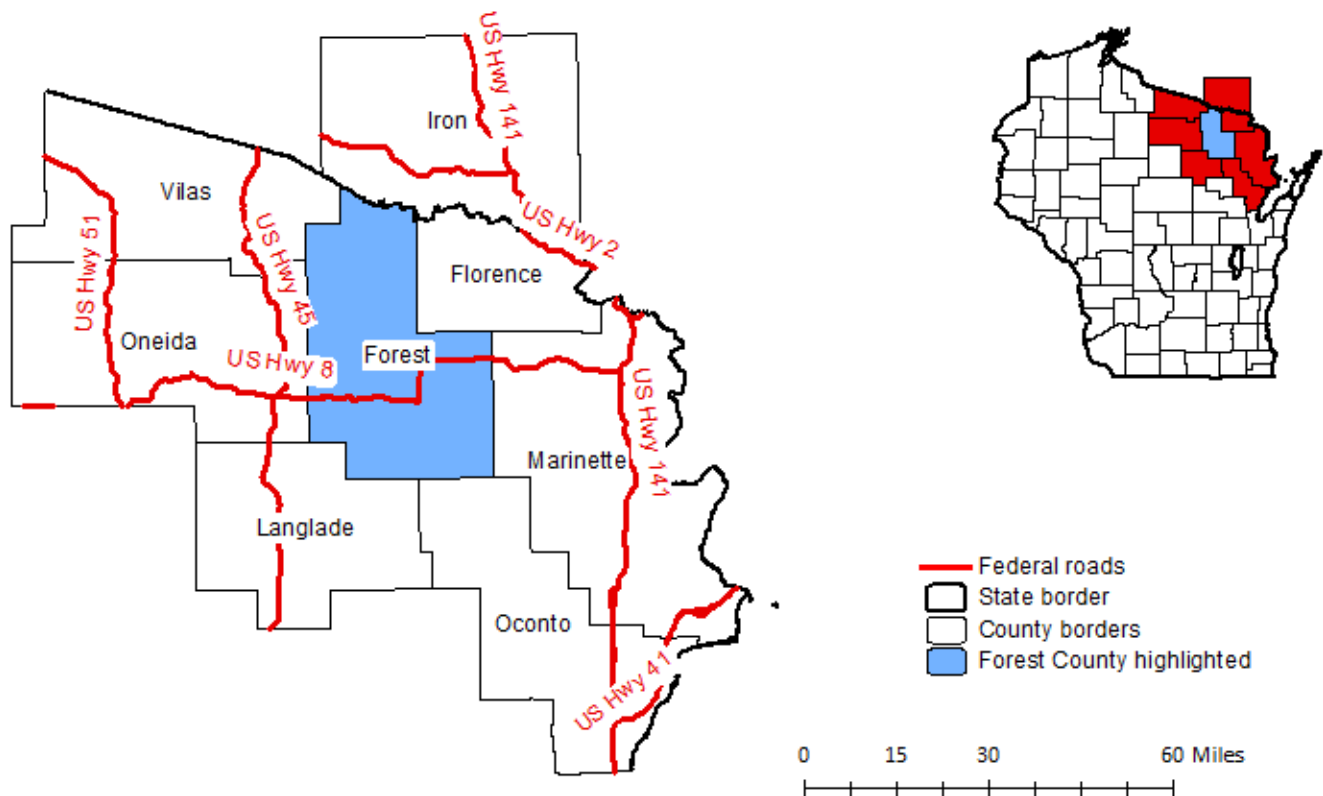

Original data from ACS 2006-2010 County flow files; mapping by WI DWD Office of Economic Advisors

Commuting Patterns for Grant County, Wisconsin

People who work in Grant Co., WI, live in:

Residence	Estimated # of Workers
Grant Co., WI	16,934
Lafayette Co., WI	891
Crawford Co., WI	720
Dubuque Co., IA	633
Iowa Co., WI	441
Richland Co., WI	357
Jo Daviess Co., IL	198
Dane Co., WI	119
Vernon Co., WI	86
La Crosse Co., WI	63
Elsewhere	519

People who live in Grant Co., WI, work in:

Workplace	Estimated # of Workers
Grant Co., WI	16,934
Dubuque Co., IA	2,605
Iowa Co., WI	1,693
Crawford Co., WI	1,207
Lafayette Co., WI	523
Dane Co., WI	514
Jo Daviess Co., IL	400
Richland Co., WI	391
Sauk Co., WI	172
Clayton Co., IA	81
Elsewhere	618

U.S. Dept. of Commerce, Census Bureau, American Community Survey 2006-2010, County Flow files

Travel Time to Work (in Minutes)

	< 10	10 to 14	15 to 19	20 to 24	25 to 29	30 to 34	35 to 44	45 to 59	60+	Average
Grant Co. Estimate	30.3%	13.4%	11.2%	11.2%	6.2%	10.5%	5.7%	5.9%	5.6%	21.5
Wisconsin Estimate	18.8%	17.5%	16.4%	14.8%	6.4%	10.6%	5.4%	5.3%	4.6%	21.5

U.S. Dept. of Commerce, Census Bureau, American Community Survey 2007-2011, Table S0801

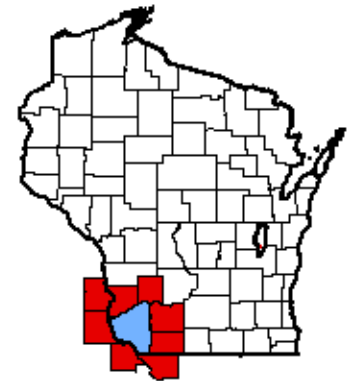
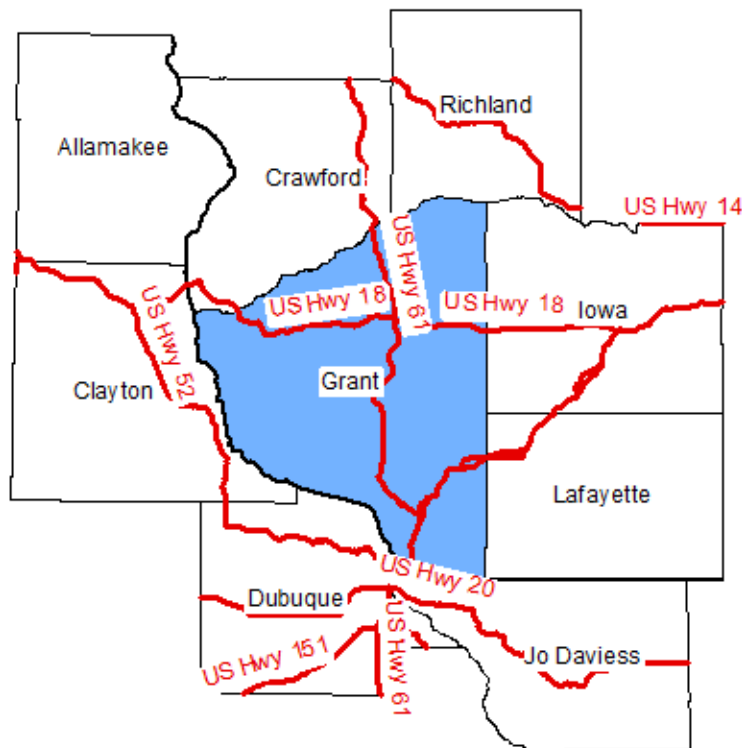

- Federal roads
- State border
- County borders
- Grant County highlighted

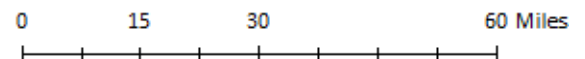

Original data from ACS 2006-2010 County flow files; mapping by WI DWD Office of Economic Advisors

Commuting Patterns for Green County, Wisconsin

People who work in Green Co., WI, live in:

Residence	Estimated # of Workers
Green Co., WI	11,676
Lafayette Co., WI	1,150
Stephenson Co., IL	1,122
Rock Co., WI	772
Dane Co., WI	485
Jo Daviess Co., IL	209
Winnebago Co., IL	206
Iowa Co., WI	52
Grant Co., WI	47
Jefferson Co., WI	41
Elsewhere	148

People who live in Green Co., WI, work in:

Workplace	Estimated # of Workers
Green Co., WI	11,676
Dane Co., WI	5,323
Rock Co., WI	1,118
Stephenson Co., IL	305
Lafayette Co., WI	248
Winnebago Co., IL	239
Cook Co., IL	49
Iowa Co., WI	49
Milwaukee Co., WI	36
Lake Co., IL	25
Elsewhere	203

U.S. Dept. of Commerce, Census Bureau, American Community Survey 2006-2010, County Flow files

Travel Time to Work (in Minutes)

	< 10	10 to 14	15 to 19	20 to 24	25 to 29	30 to 34	35 to 44	45 to 59	60+	Average
Green Co. Estimate	28.2%	14.8%	9.3%	9.7%	4.3%	9.5%	8.9%	9.2%	6.1%	22.6
Wisconsin Estimate	18.8%	17.5%	16.4%	14.8%	6.4%	10.6%	5.4%	5.3%	4.6%	21.5

U.S. Dept. of Commerce, Census Bureau, American Community Survey 2007-2011, Table S0801

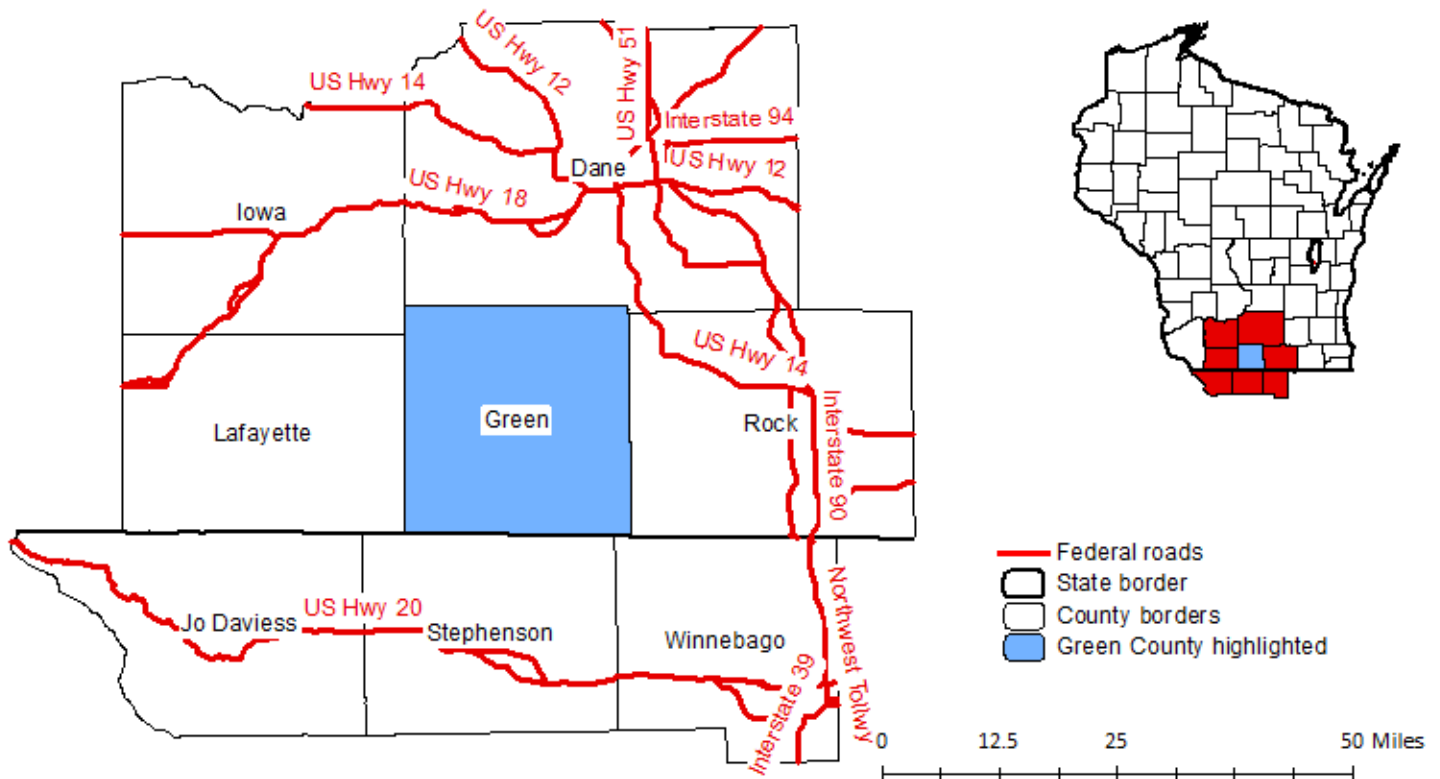

Original data from ACS 2006-2010 County flow files; mapping by WI DWD Office of Economic Advisors

Commuting Patterns for Green Lake County, Wisconsin

People who work in Green Lake Co., WI, live in:

Residence	Estimated # of Workers
Green Lake Co., WI	5,175
Waushara Co., WI	905
Fond du Lac Co., WI	632
Winnebago Co., WI	548
Marquette Co., WI	223
Columbia Co., WI	90
Dodge Co., WI	66
Outagamie Co., WI	48
Hennepin Co., MN	38
Waupaca Co., WI	33
Elsewhere	198

People who live in Green Lake Co., WI, work in:

Workplace	Estimated # of Workers
Green Lake Co., WI	5,175
Fond du Lac Co., WI	1,829
Winnebago Co., WI	773
Dodge Co., WI	482
Waushara Co., WI	353
Columbia Co., WI	218
Outagamie Co., WI	150
Marquette Co., WI	147
Dane Co., WI	114
Milwaukee Co., WI	53
Elsewhere	289

U.S. Dept. of Commerce, Census Bureau, American Community Survey 2006-2010, County Flow files

Travel Time to Work (in Minutes)

	< 10	10 to 14	15 to 19	20 to 24	25 to 29	30 to 34	35 to 44	45 to 59	60+	Average
Green Lake Co. Estimate	24.7%	14.7%	14.6%	12.4%	5.7%	9.6%	5.4%	6.7%	6.1%	22.3
Wisconsin Estimate	18.8%	17.5%	16.4%	14.8%	6.4%	10.6%	5.4%	5.3%	4.6%	21.5

U.S. Dept. of Commerce, Census Bureau, American Community Survey 2007-2011, Table S0801

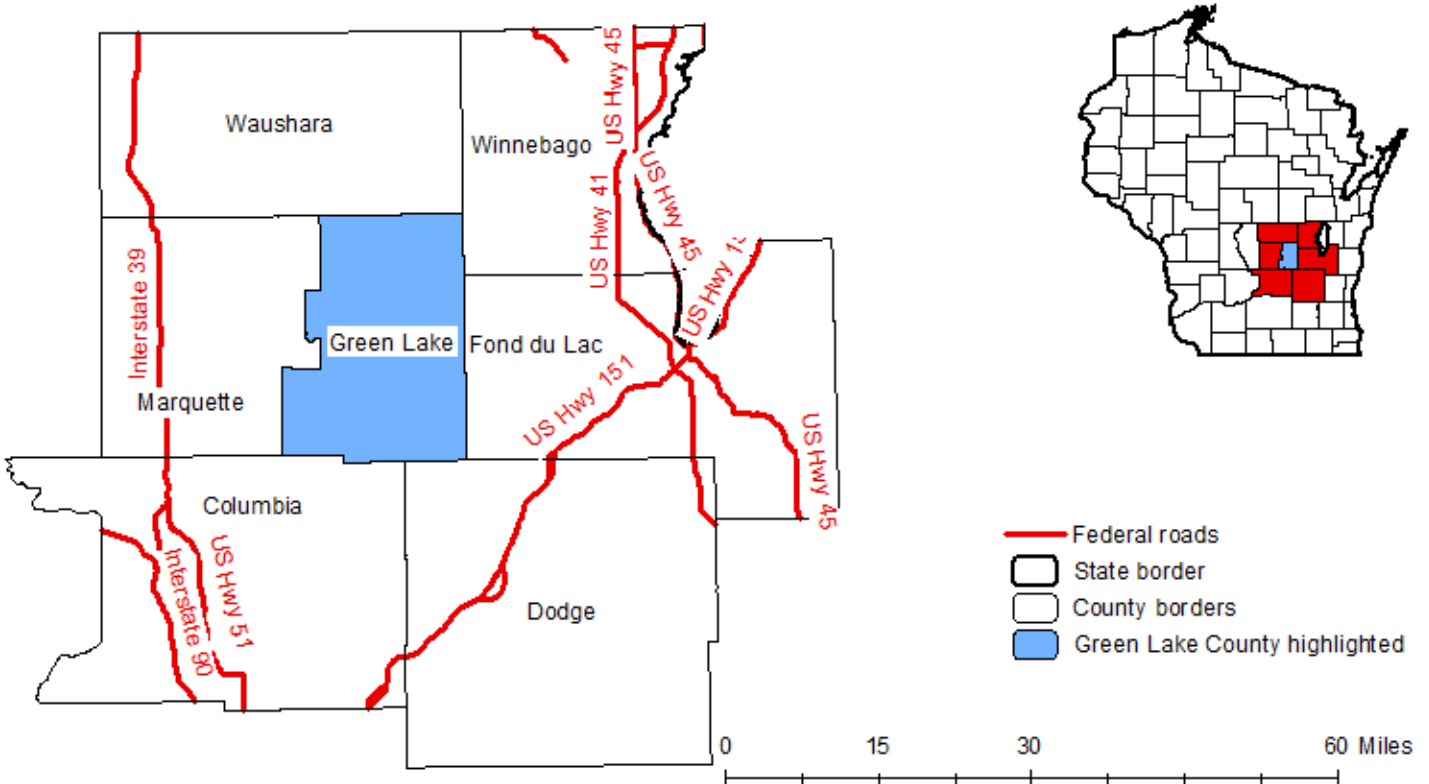

Original data from ACS 2006-2010 County flow files; mapping by WI DWD Office of Economic Advisors

Commuting Patterns for Iowa County, Wisconsin

People who work in Iowa Co., WI, live in:

Residence	Estimated # of Workers
Iowa Co., WI	7,608
Grant Co., WI	1,693
Lafayette Co., WI	782
Dane Co., WI	615
Sauk Co., WI	321
Richland Co., WI	126
Green Co., WI	49
Crawford Co., WI	48
Columbia Co., WI	32
Crawford Co., IA	15
Elsewhere	137

People who live in Iowa Co., WI, work in:

Workplace	Estimated # of Workers
Iowa Co., WI	7,608
Dane Co., WI	3,547
Grant Co., WI	441
Sauk Co., WI	335
Lafayette Co., WI	136
Richland Co., WI	100
Columbia Co., WI	87
Green Co., WI	52
Rock Co., WI	27
Cook Co., IL	23
Elsewhere	211

U.S. Dept. of Commerce, Census Bureau, American Community Survey 2006-2010, County Flow files

Travel Time to Work (in Minutes)

	< 10	10 to 14	15 to 19	20 to 24	25 to 29	30 to 34	35 to 44	45 to 59	60+	Average
Iowa Co. Estimate	24.1%	11.8%	11.3%	10.8%	3.6%	9.5%	7.1%	11.3%	10.4%	26.0
Wisconsin Estimate	18.8%	17.5%	16.4%	14.8%	6.4%	10.6%	5.4%	5.3%	4.6%	21.5

U.S. Dept. of Commerce, Census Bureau, American Community Survey 2007-2011, Table S0801

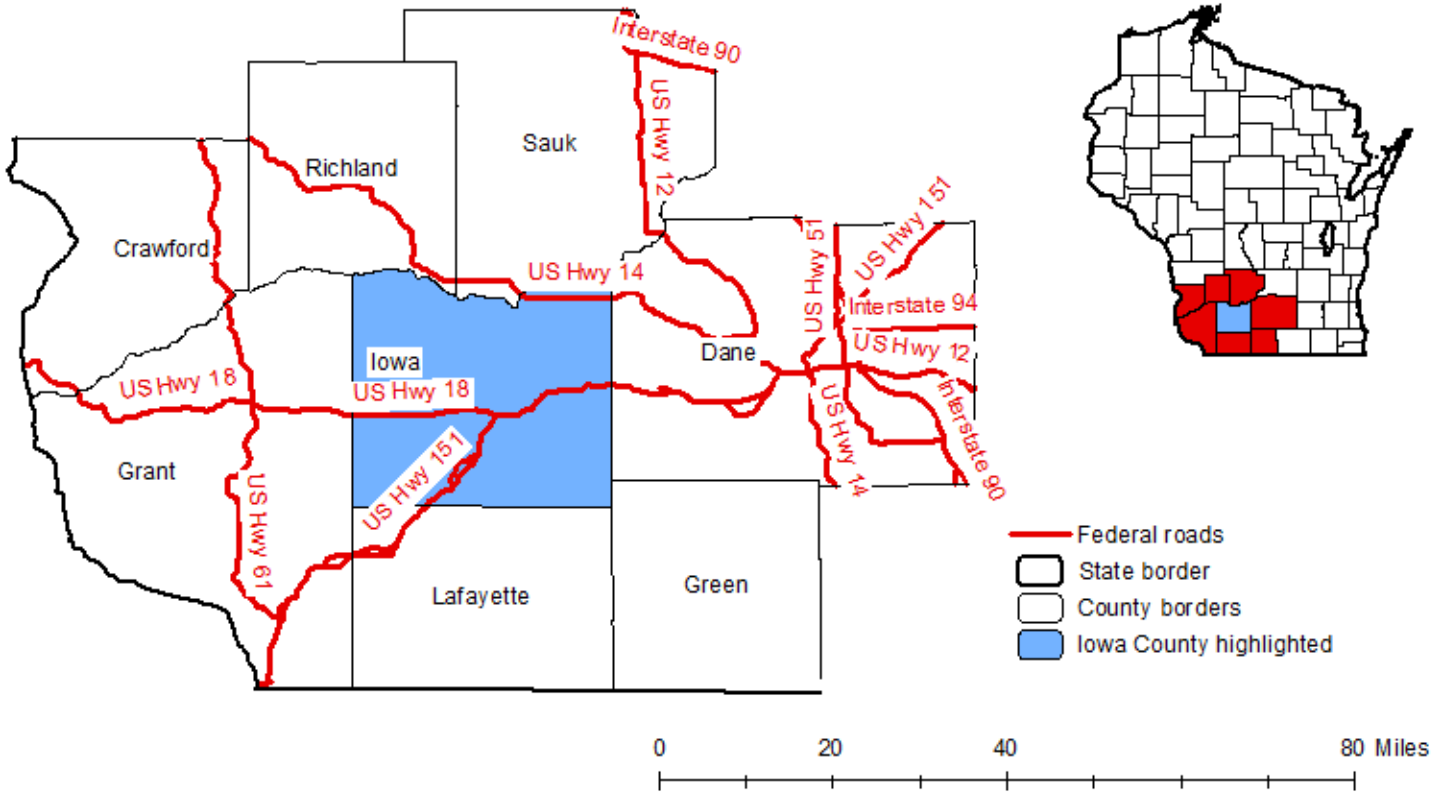

Original data from ACS 2006-2010 County flow files; mapping by WI DWD Office of Economic Advisors

Commuting Patterns for Iron County, Wisconsin

People who work in Iron Co., WI, live in:

Residence	Estimated # of Workers
Iron Co., WI	1,377
Gogebic Co., MI	609
Vilas Co., WI	46
Kenosha Co., WI	42
Price Co., WI	31
Ashland Co., WI	30
Oneida Co., WI	21
Polk Co., WI	18
Bayfield Co., WI	15
Hennepin Co., MN	11
Elsewhere	32

People who live in Iron Co., WI, work in:

Workplace	Estimated # of Workers
Iron Co., WI	1,377
Gogebic Co., MI	701
Vilas Co., WI	226
Ashland Co., WI	140
Price Co., WI	68
Oneida Co., WI	65
Ontonagon Co., MI	8
Wood Co., WI	6
Marathon Co., WI	5
Door Co., WI	4
Elsewhere	26

U.S. Dept. of Commerce, Census Bureau, American Community Survey 2006-2010, County Flow files

Travel Time to Work (in Minutes)

	< 10	10 to 14	15 to 19	20 to 24	25 to 29	30 to 34	35 to 44	45 to 59	60+	Average
Iron Co. Estimate	27.5%	16.9%	15.7%	10.2%	7.1%	9.1%	3.2%	5.9%	4.3%	20.5
Wisconsin Estimate	18.8%	17.5%	16.4%	14.8%	6.4%	10.6%	5.4%	5.3%	4.6%	21.5

U.S. Dept. of Commerce, Census Bureau, American Community Survey 2007-2011, Table S0801

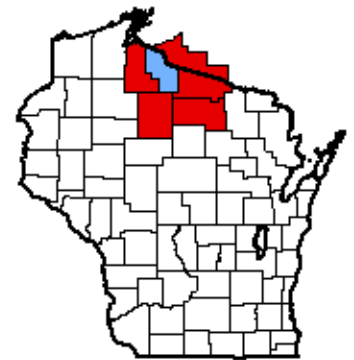
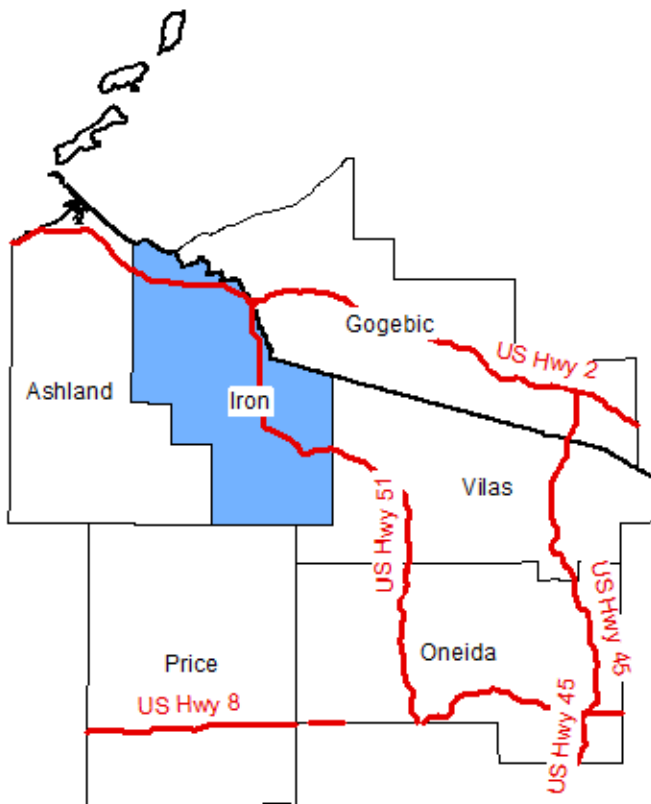

- Federal roads
- State border
- County borders
- Iron County highlighted

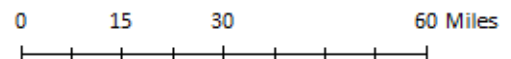

Original data from ACS 2006-2010 County flow files; mapping by WI DWD Office of Economic Advisors

Commuting Patterns for Jackson County, Wisconsin

People who work in Jackson Co., WI, live in:

Residence	Estimated # of Workers
Jackson Co., WI	6,561
Clark Co., WI	376
Monroe Co., WI	331
Trempealeau Co., WI	265
La Crosse Co., WI	177
Eau Claire Co., WI	162
Erie Co., NY	90
Chippewa Co., WI	68
Wood Co., WI	48
Marathon Co., WI	28
Elsewhere	257

People who live in Jackson Co., WI, work in:

Workplace	Estimated # of Workers
Jackson Co., WI	6,561
Trempealeau Co., WI	849
Monroe Co., WI	626
La Crosse Co., WI	363
Eau Claire Co., WI	349
Wood Co., WI	107
Clark Co., WI	64
Juneau Co., WI	59
Chippewa Co., WI	31
Dane Co., WI	28
Elsewhere	305

U.S. Dept. of Commerce, Census Bureau, American Community Survey 2006-2010, County Flow files

Travel Time to Work (in Minutes)

	< 10	10 to 14	15 to 19	20 to 24	25 to 29	30 to 34	35 to 44	45 to 59	60+	Average
Jackson Co. Estimate	27.2%	15.4%	15.2%	11.1%	4.3%	9.2%	4.5%	7.3%	5.8%	21.1
Wisconsin Estimate	18.8%	17.5%	16.4%	14.8%	6.4%	10.6%	5.4%	5.3%	4.6%	21.5

U.S. Dept. of Commerce, Census Bureau, American Community Survey 2007-2011, Table S0801

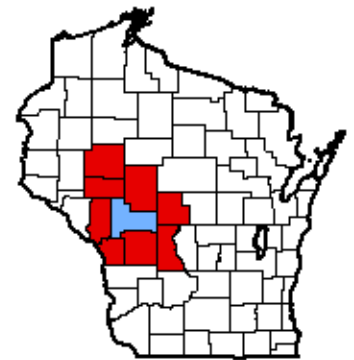
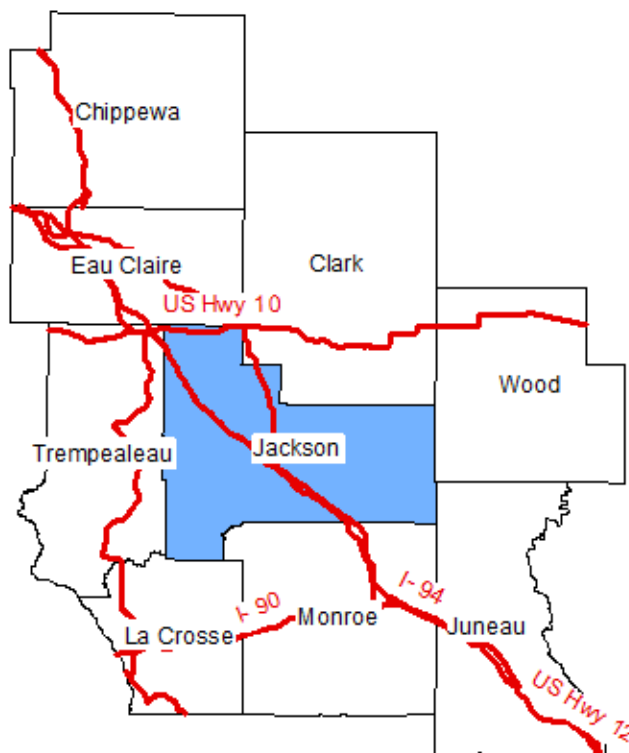

- Federal roads
- State border
- County borders
- Jackson County highlighted

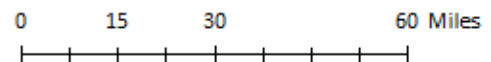

Original data from ACS 2006-2010 County flow files; mapping by WI DWD Office of Economic Advisors

Commuting Patterns for Jefferson County, Wisconsin

People who work in Jefferson Co., WI, live in:

Residence	Estimated # of Workers
Jefferson Co., WI	22,864
Dodge Co., WI	3,818
Rock Co., WI	1,622
Dane Co., WI	1,441
Waukesha Co., WI	1,130
Walworth Co., WI	967
Milwaukee Co., WI	395
Washington Co., WI	177
Columbia Co., WI	158
Knox Co., IL	42
Elsewhere	515

People who live in Jefferson Co., WI, work in:

Workplace	Estimated # of Workers
Jefferson Co., WI	22,864
Waukesha Co., WI	7,058
Dane Co., WI	5,148
Walworth Co., WI	2,476
Dodge Co., WI	1,600
Milwaukee Co., WI	1,322
Rock Co., WI	1,017
Washington Co., WI	227
Racine Co., WI	166
Columbia Co., WI	79
Elsewhere	848

U.S. Dept. of Commerce, Census Bureau, American Community Survey 2006-2010, County Flow files

Travel Time to Work (in Minutes)

	< 10	10 to 14	15 to 19	20 to 24	25 to 29	30 to 34	35 to 44	45 to 59	60+	Average
Jefferson Co. Estimate	22.9%	13.9%	12.6%	11.2%	6.2%	10.9%	7.3%	8.2%	6.6%	23.4
Wisconsin Estimate	18.8%	17.5%	16.4%	14.8%	6.4%	10.6%	5.4%	5.3%	4.6%	21.5

U.S. Dept. of Commerce, Census Bureau, American Community Survey 2007-2011, Table S0801

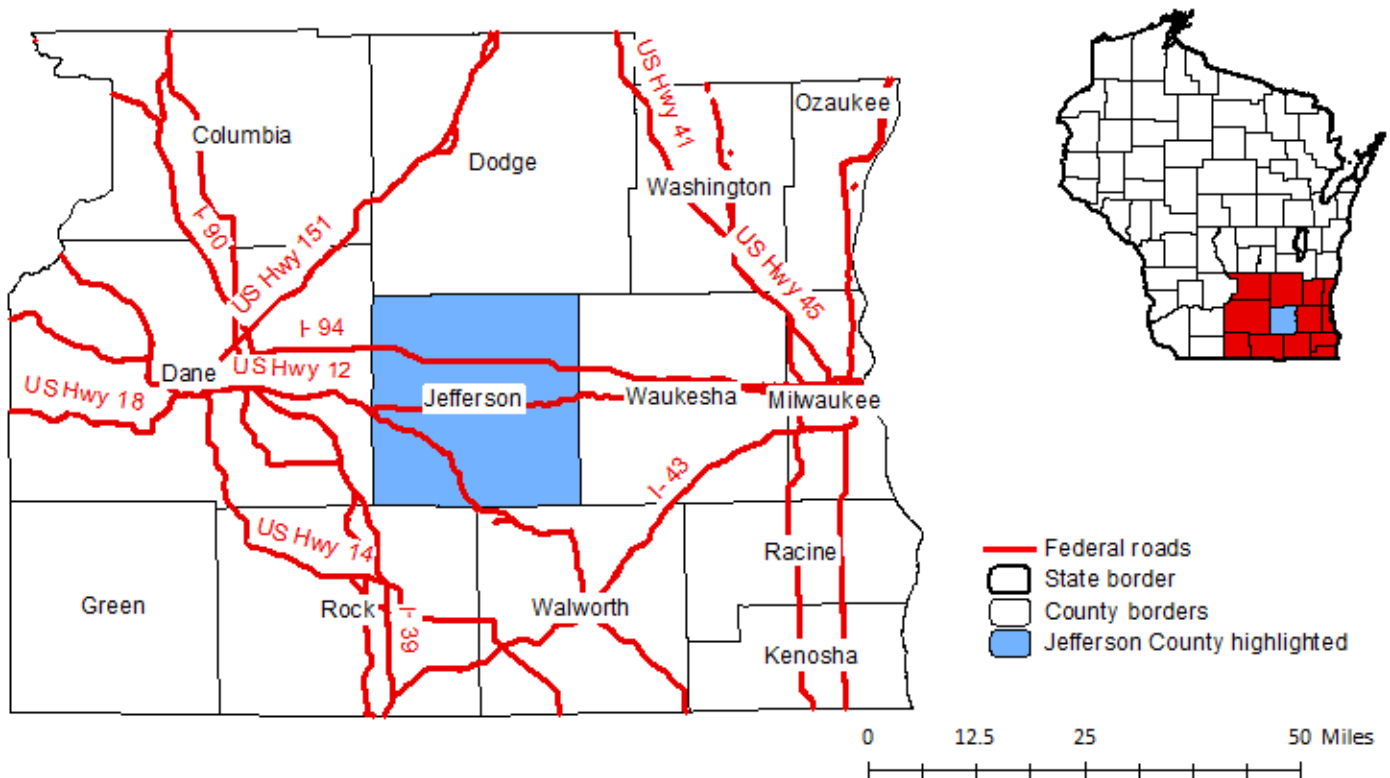

Original data from ACS 2006-2010 County flow files; mapping by WI DWD Office of Economic Advisors

Commuting Patterns for Juneau County, Wisconsin

People who work in Juneau Co., WI, live in:

Residence	Estimated # of Workers
Juneau Co., WI	8,010
Monroe Co., WI	887
Sauk Co., WI	421
Vernon Co., WI	330
Adams Co., WI	324
La Crosse Co., WI	145
Wood Co., WI	117
Jackson Co., WI	59
Eau Claire Co., WI	55
Milwaukee Co., WI	51
Elsewhere	252

People who live in Juneau Co., WI, work in:

Workplace	Estimated # of Workers
Juneau Co., WI	8,010
Sauk Co., WI	1,857
Monroe Co., WI	1,238
Columbia Co., WI	277
Adams Co., WI	257
Wood Co., WI	172
Dane Co., WI	161
Vernon Co., WI	157
Cook Co., IL	79
La Crosse Co., WI	79
Elsewhere	363

U.S. Dept. of Commerce, Census Bureau, American Community Survey 2006-2010, County Flow files

Travel Time to Work (in Minutes)

	< 10	10 to 14	15 to 19	20 to 24	25 to 29	30 to 34	35 to 44	45 to 59	60+	Average
Juneau Co. Estimate	22.0%	14.8%	14.0%	12.3%	7.1%	11.0%	7.1%	6.1%	5.5%	22.7
Wisconsin Estimate	18.8%	17.5%	16.4%	14.8%	6.4%	10.6%	5.4%	5.3%	4.6%	21.5

U.S. Dept. of Commerce, Census Bureau, American Community Survey 2007-2011, Table S0801

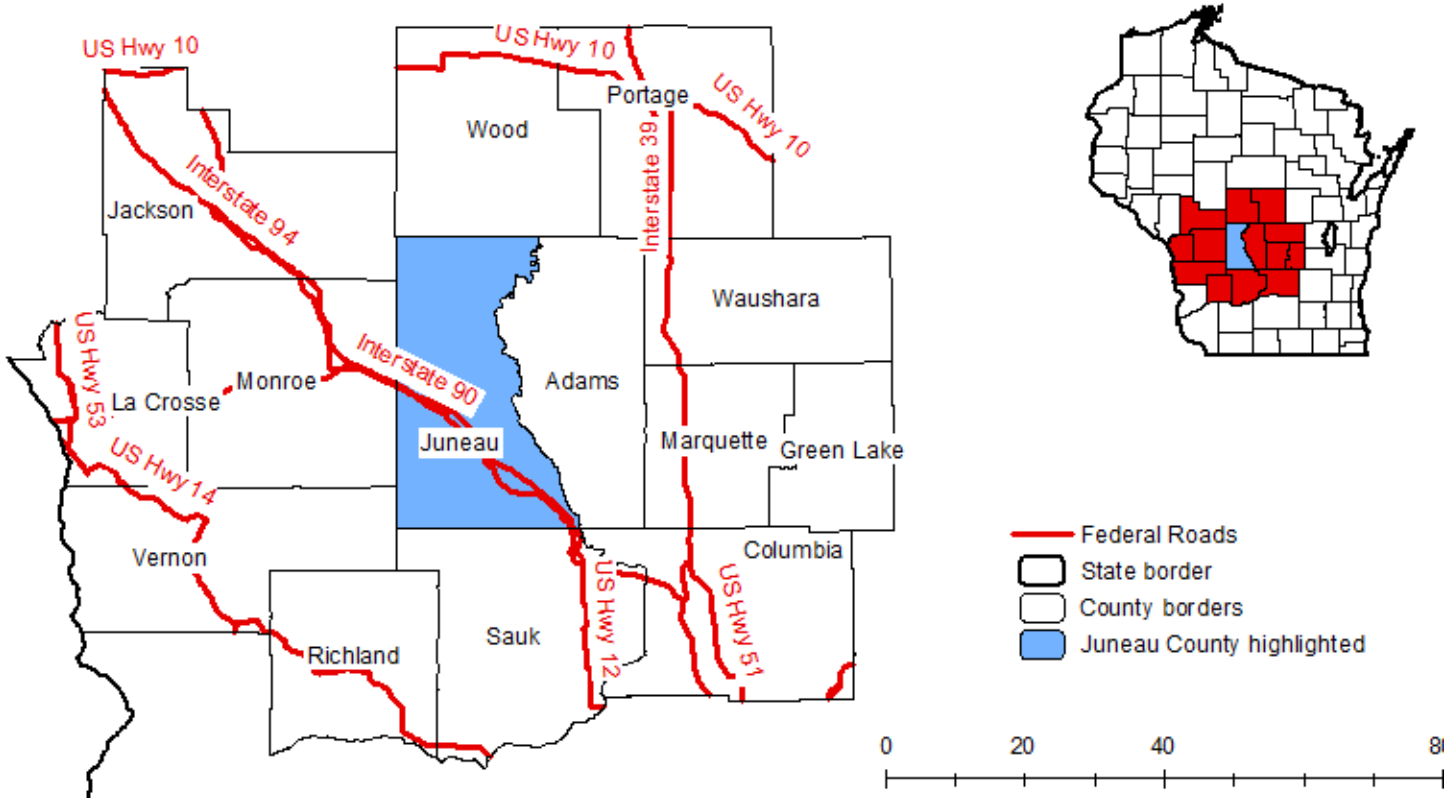

Original data from ACS 2006-2010 County flow files; mapping by WI DWD Office of Economic Advisors

Commuting Patterns for Kenosha County, Wisconsin

People who work in Kenosha Co., WI, live in:

Residence	Estimated # of Workers
Kenosha Co., WI	42,111
Racine Co., WI	6,668
Lake Co., IL	4,066
Milwaukee Co., WI	1,760
Walworth Co., WI	1,233
Waukesha Co., WI	554
McHenry Co., IL	518
Cook Co., IL	491
Winnebago Co., IL	76
Washington Co., WI	64
Elsewhere	703

People who live in Kenosha Co., WI, work in:

Workplace	Estimated # of Workers
Kenosha Co., WI	42,111
Lake Co., IL	17,120
Racine Co., WI	7,762
Cook Co., IL	3,277
Milwaukee Co., WI	3,256
McHenry Co., IL	1,118
Waukesha Co., WI	1,004
Walworth Co., WI	992
DuPage Co., IL	318
Will Co., IL	98
Elsewhere	1,196

U.S. Dept. of Commerce, Census Bureau, American Community Survey 2006-2010, County Flow files

Travel Time to Work (in Minutes)

	< 10	10 to 14	15 to 19	20 to 24	25 to 29	30 to 34	35 to 44	45 to 59	60+	Average
Kenosha Co. Estimate	15.7%	16.0%	14.3%	11.3%	6.1%	10.1%	7.8%	8.9%	9.9%	25.8
Wisconsin Estimate	18.8%	17.5%	16.4%	14.8%	6.4%	10.6%	5.4%	5.3%	4.6%	21.5

U.S. Dept. of Commerce, Census Bureau, American Community Survey 2007-2011, Table S0801

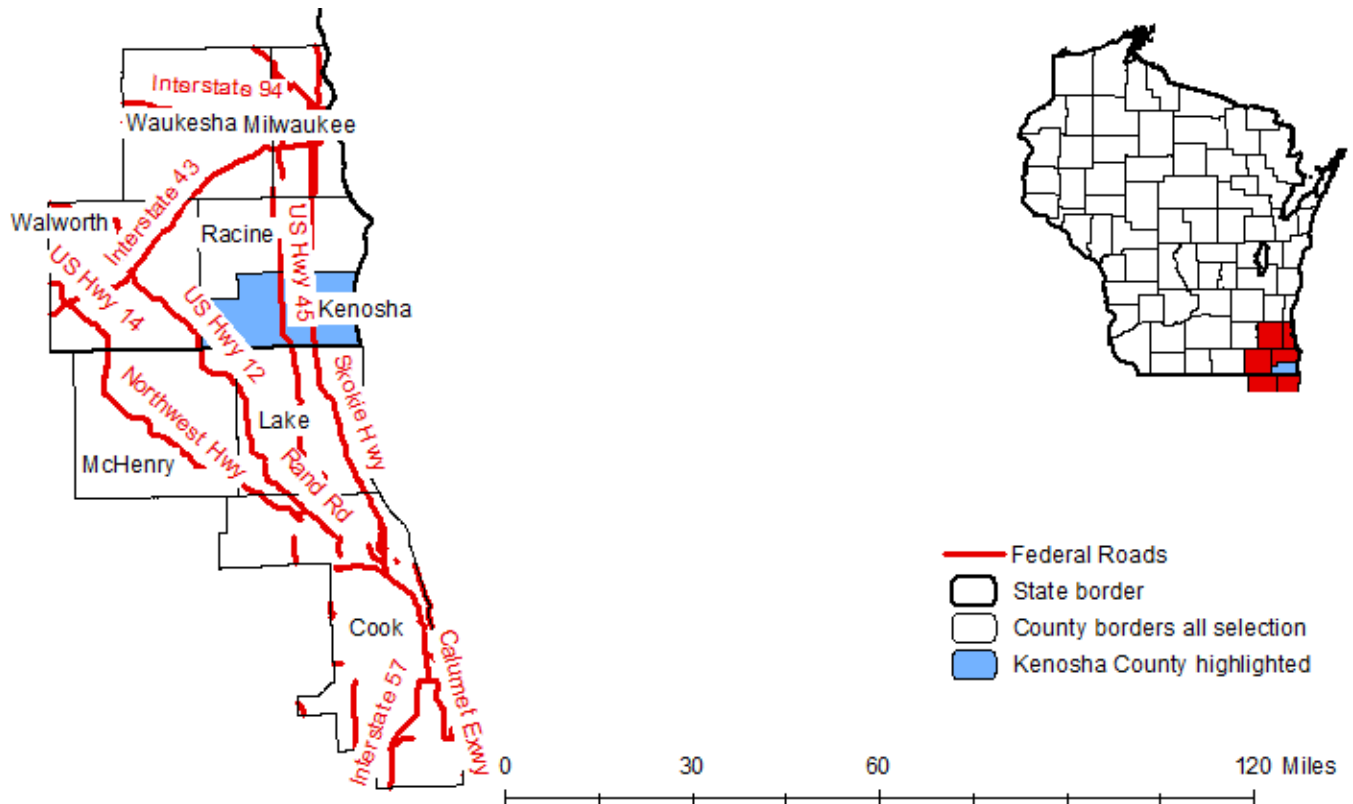

Original data from ACS 2006-2010 County flow files; mapping by WI DWD Office of Economic Advisors

Commuting Patterns for Kewaunee County, Wisconsin

People who work in Kewaunee Co., WI, live in:

Residence	Estimated # of Workers
Kewaunee Co., WI	5,577
Brown Co., WI	1,342
Door Co., WI	434
Manitowoc Co., WI	403
Calumet Co., WI	47
Sheboygan Co., WI	28
Outagamie Co., WI	24
St. Croix Co., WI	19
Oconto Co., WI	15
Marinette Co., WI	14
Elsewhere	36

People who live in Kewaunee Co., WI, work in:

Workplace	Estimated # of Workers
Kewaunee Co., WI	5,577
Brown Co., WI	3,595
Door Co., WI	756
Manitowoc Co., WI	252
Outagamie Co., WI	75
Winnebago Co., WI	31
Shawano Co., WI	27
Hennepin Co., MN	20
Dane Co., WI	17
Sheboygan Co., WI	11
Elsewhere	94

U.S. Dept. of Commerce, Census Bureau, American Community Survey 2006-2010, County Flow files

Travel Time to Work (in Minutes)

	< 10	10 to 14	15 to 19	20 to 24	25 to 29	30 to 34	35 to 44	45 to 59	60+	Average
Kewaunee Co. Estimate	26.3%	11.4%	9.1%	9.7%	8.0%	13.0%	10.7%	7.8%	4.2%	23.0
Wisconsin Estimate	18.8%	17.5%	16.4%	14.8%	6.4%	10.6%	5.4%	5.3%	4.6%	21.5

U.S. Dept. of Commerce, Census Bureau, American Community Survey 2007-2011, Table S0801

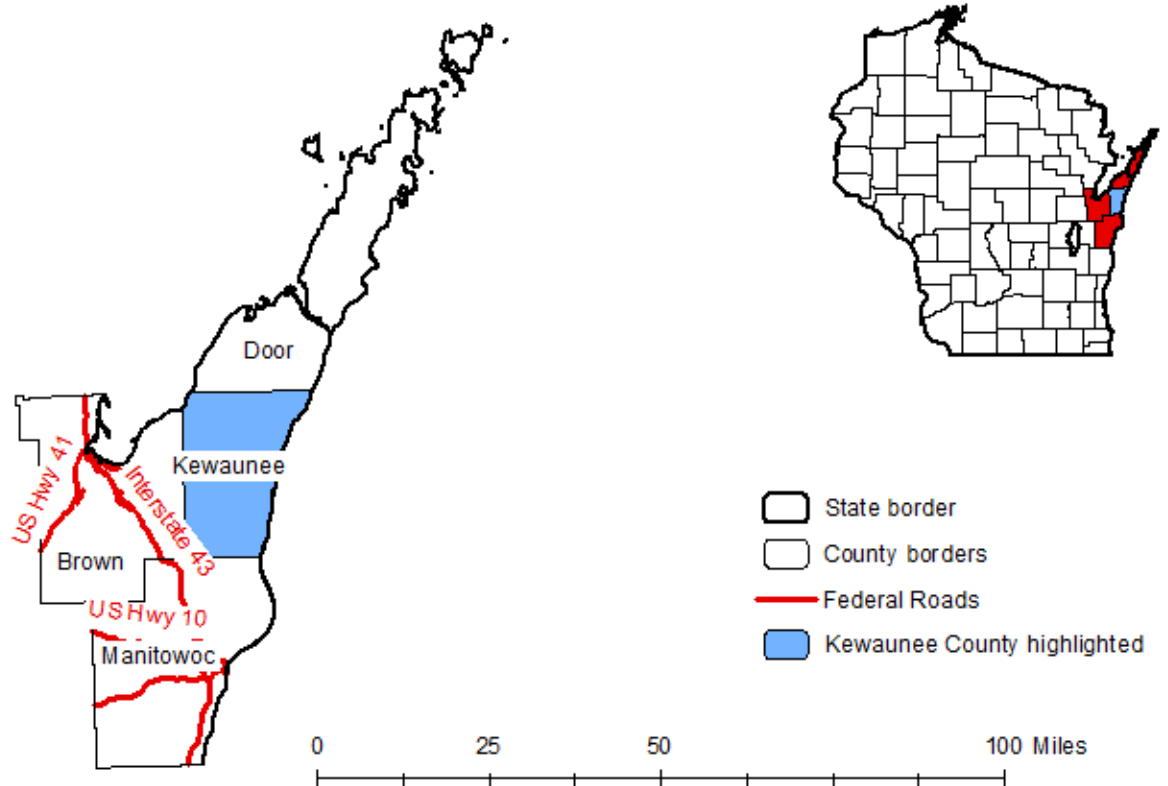

Original data from ACS 2006-2010 County flow files; mapping by WI DWD Office of Economic Advisors

Commuting Patterns for La Crosse County, Wisconsin

People who work in La Crosse Co., WI, live in:

Residence	Estimated # of Workers
La Crosse Co., WI	53,387
Houston Co., MN	3,990
Vernon Co., WI	2,880
Monroe Co., WI	2,179
Trempealeau Co., WI	1,597
Winona Co., MN	1,217
Jackson Co., WI	363
Crawford Co., WI	261
Allamakee Co., IA	227
Fillmore Co., MN	118
Elsewhere	1,514

People who live in La Crosse Co., WI, work in:

Workplace	Estimated # of Workers
La Crosse Co., WI	53,387
Monroe Co., WI	1,895
Trempealeau Co., WI	989
Vernon Co., WI	683
Winona Co., MN	459
Houston Co., MN	415
Jackson Co., WI	177
Olmsted Co., MN	169
Juneau Co., WI	145
Dane Co., WI	120
Elsewhere	1,232

U.S. Dept. of Commerce, Census Bureau, American Community Survey 2006-2010, County Flow files

Travel Time to Work (in Minutes)

	< 10	10 to 14	15 to 19	20 to 24	25 to 29	30 to 34	35 to 44	45 to 59	60+	Average
La Crosse Co. Estimate	20.4%	21.6%	20.2%	16.6%	4.8%	7.7%	2.8%	3.0%	2.8%	18.4
Wisconsin Estimate	18.8%	17.5%	16.4%	14.8%	6.4%	10.6%	5.4%	5.3%	4.6%	21.5

U.S. Dept. of Commerce, Census Bureau, American Community Survey 2007-2011, Table S0801

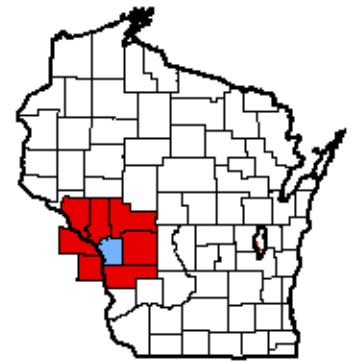
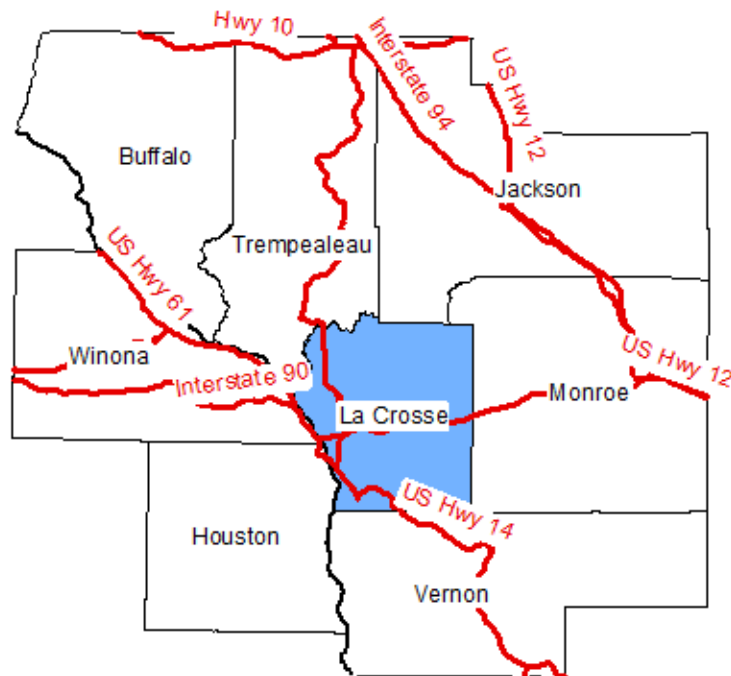

- Federal roads
- State border
- County borders
- La Crosse County highlighted

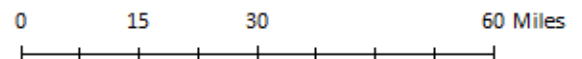

Original data from ACS 2006-2010 County flow files; mapping by WI DWD Office of Economic Advisors

Commuting Patterns for Lafayette County, Wisconsin

People who work in Lafayette Co., WI, live in:

Residence	Estimated # of Workers
Lafayette Co., WI	4,200
Grant Co., WI	523
Green Co., WI	248
Jo Daviess Co., IL	180
Iowa Co., WI	136
Dubuque Co., IA	61
Stephenson Co., IL	26
Lake Co., IL	17
Chippewa Co., WI	16
Dane Co., WI	7
Elsewhere	25

People who live in Lafayette Co., WI, work in:

Workplace	Estimated # of Workers
Lafayette Co., WI	4,200
Green Co., WI	1,150
Grant Co., WI	891
Iowa Co., WI	782
Dane Co., WI	663
Dubuque Co., IA	477
Jo Daviess Co., IL	263
Stephenson Co., IL	58
Rock Co., WI	19
Monroe Co., WI	14
Elsewhere	126

U.S. Dept. of Commerce, Census Bureau, American Community Survey 2006-2010, County Flow files

Travel Time to Work (in Minutes)

	< 10	10 to 14	15 to 19	20 to 24	25 to 29	30 to 34	35 to 44	45 to 59	60+	Average
Lafayette Co. Estimate	22.7%	14.8%	10.7%	11.7%	5.1%	12.0%	7.4%	7.3%	8.3%	24.8
Wisconsin Estimate	18.8%	17.5%	16.4%	14.8%	6.4%	10.6%	5.4%	5.3%	4.6%	21.5

U.S. Dept. of Commerce, Census Bureau, American Community Survey 2007-2011, Table S0801

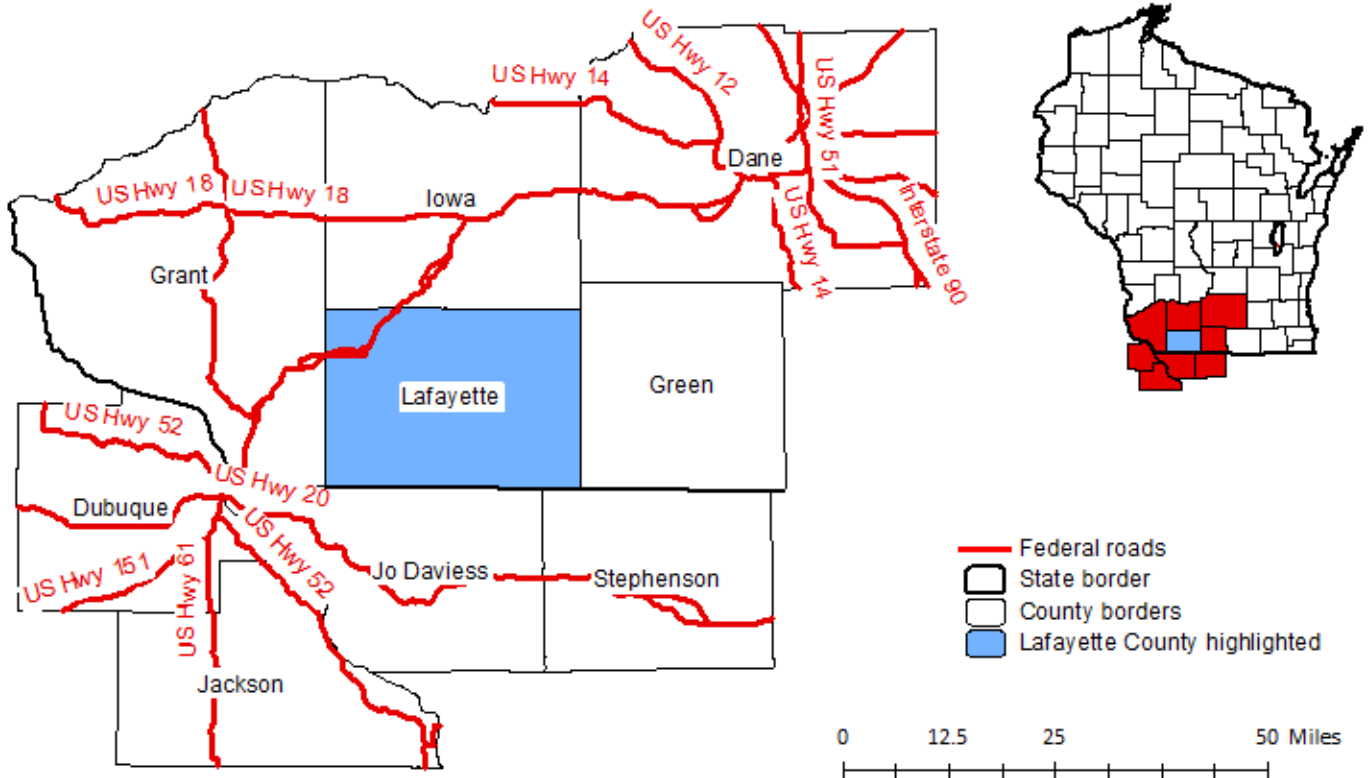

Original data from ACS 2006-2010 County flow files; mapping by WI DWD Office of Economic Advisors

Commuting Patterns for Langlade County, Wisconsin

People who work in Langlade Co., WI, live in:

Residence	Estimated # of Workers
Langlade Co., WI	7,621
Shawano Co., WI	340
Marathon Co., WI	309
Oneida Co., WI	144
Forest Co., WI	98
Lincoln Co., WI	94
Oconto Co., WI	55
Menominee Co., WI	42
Platte Co., NE	34
Portage Co., WI	28
Elsewhere	123

People who live in Langlade Co., WI, work in:

Workplace	Estimated # of Workers
Langlade Co., WI	7,621
Marathon Co., WI	644
Oneida Co., WI	222
Forest Co., WI	213
Shawano Co., WI	167
Lincoln Co., WI	164
Brown Co., WI	60
Wood Co., WI	45
Menominee Co., WI	35
Oconto Co., WI	30
Elsewhere	209

U.S. Dept. of Commerce, Census Bureau, American Community Survey 2006-2010, County Flow files

Travel Time to Work (in Minutes)

	< 10	10 to 14	15 to 19	20 to 24	25 to 29	30 to 34	35 to 44	45 to 59	60+	Average
Langlade Co. Estimate	33.6%	19.6%	13.2%	6.7%	4.0%	6.8%	4.6%	6.4%	5.0%	19.3
Wisconsin Estimate	18.8%	17.5%	16.4%	14.8%	6.4%	10.6%	5.4%	5.3%	4.6%	21.5

U.S. Dept. of Commerce, Census Bureau, American Community Survey 2007-2011, Table S0801

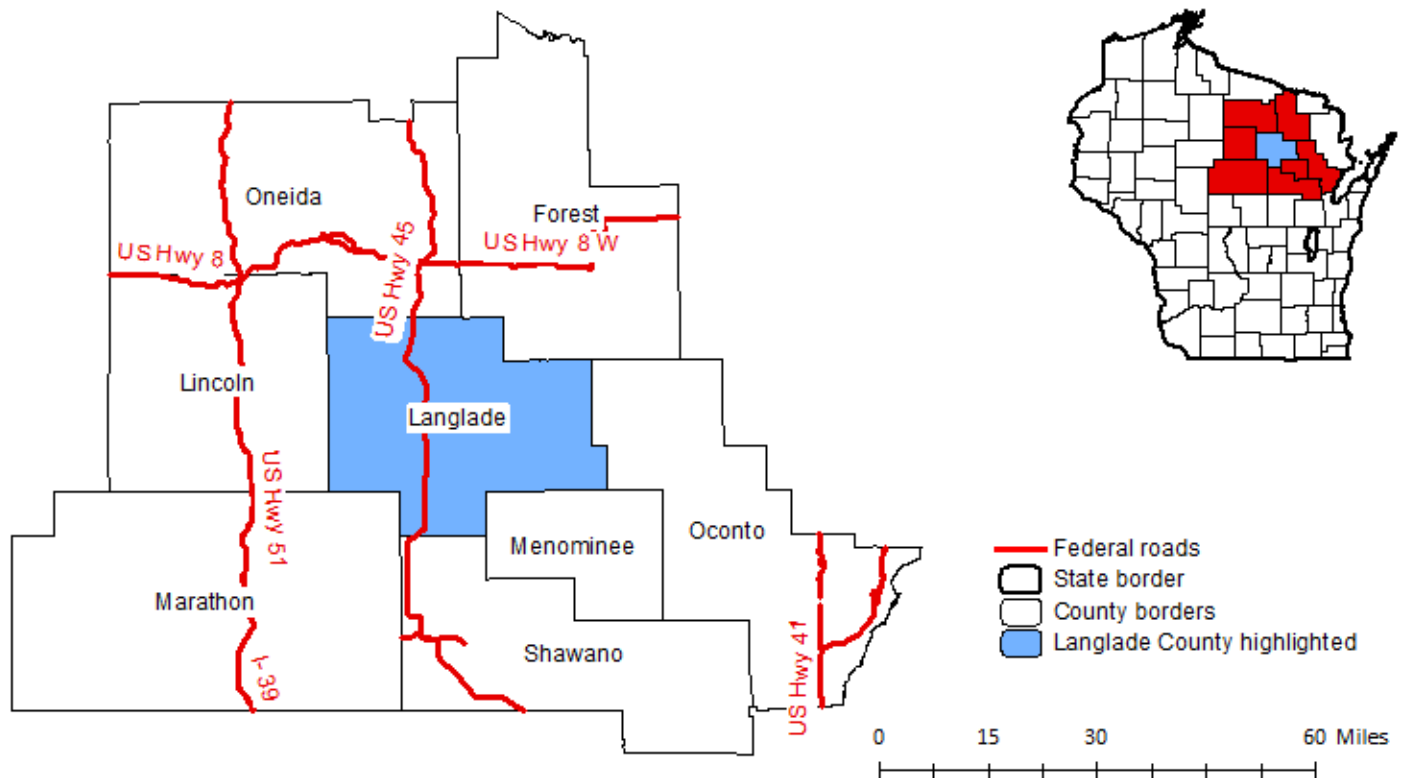

Original data from ACS 2006-2010 County flow files; mapping by WI DWD Office of Economic Advisors

Commuting Patterns for Lincoln County, Wisconsin

People who work in Lincoln Co., WI, live in:

Residence	Estimated # of Workers
Lincoln Co., WI	9,555
Marathon Co., WI	951
Oneida Co., WI	791
Langlade Co., WI	164
Taylor Co., WI	94
Price Co., WI	62
Portage Co., WI	59
Coos Co., NH	41
Gogebic Co., MI	29
Shawano Co., WI	26
Elsewhere	145

People who live in Lincoln Co., WI, work in:

Workplace	Estimated # of Workers
Lincoln Co., WI	9,555
Marathon Co., WI	3,396
Oneida Co., WI	648
Langlade Co., WI	94
Taylor Co., WI	92
Wood Co., WI	87
Price Co., WI	77
Portage Co., WI	49
Dane Co., WI	42
Waupaca Co., WI	31
Elsewhere	294

U.S. Dept. of Commerce, Census Bureau, American Community Survey 2006-2010, County Flow files

Travel Time to Work (in Minutes)

	< 10	10 to 14	15 to 19	20 to 24	25 to 29	30 to 34	35 to 44	45 to 59	60+	Average
Lincoln Co. Estimate	22.7%	16.3%	13.5%	10.6%	6.9%	12.0%	6.9%	6.1%	4.9%	22.9
Wisconsin Estimate	18.8%	17.5%	16.4%	14.8%	6.4%	10.6%	5.4%	5.3%	4.6%	21.5

U.S. Dept. of Commerce, Census Bureau, American Community Survey 2007-2011, Table S0801

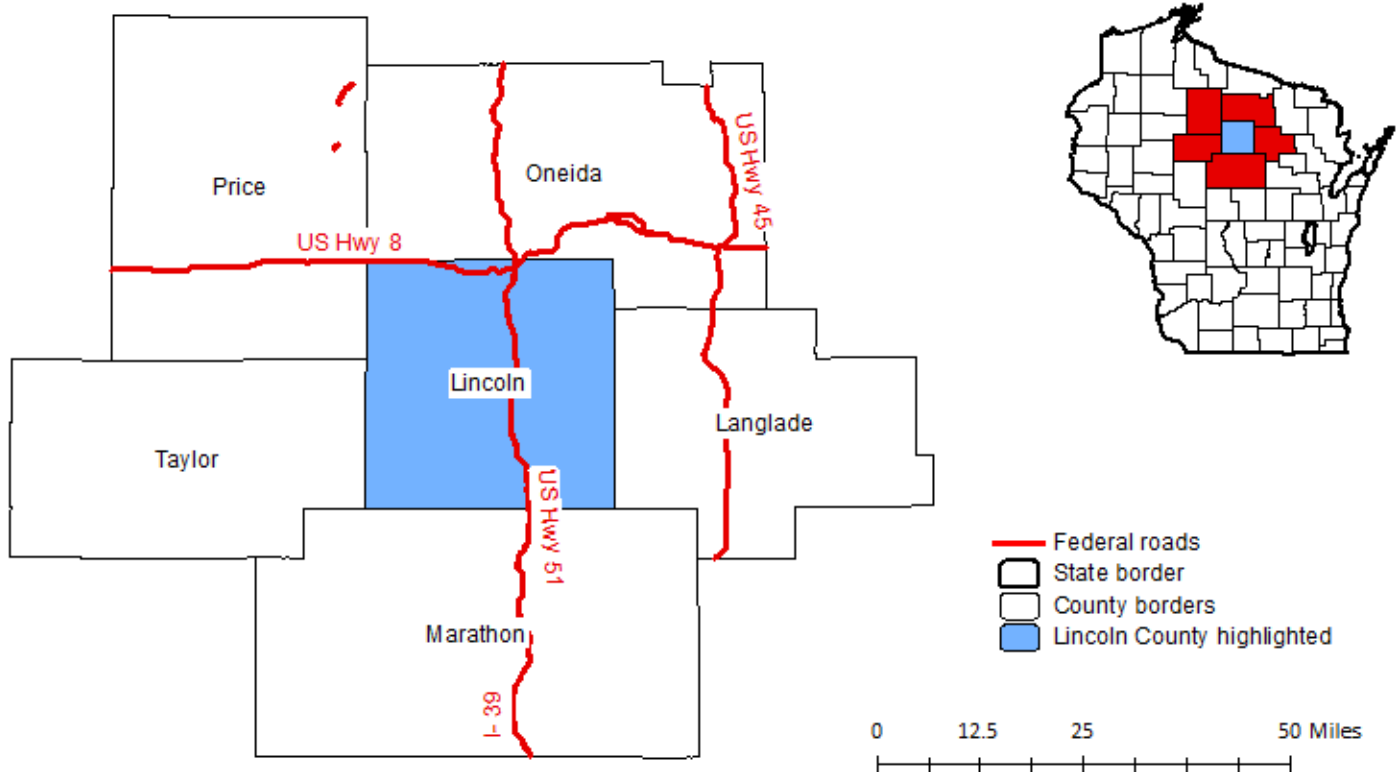

Original data from ACS 2006-2010 County flow files; mapping by WI DWD Office of Economic Advisors

Commuting Patterns for Manitowoc County, Wisconsin

People who work in Manitowoc Co., WI, live in:

Residence	Estimated # of Workers
Manitowoc Co., WI	31,640
Sheboygan Co., WI	1,365
Brown Co., WI	972
Calumet Co., WI	962
Kewaunee Co., WI	252
Outagamie Co., WI	125
Fond du Lac Co., WI	117
Ozaukee Co., WI	107
Winnebago Co., WI	64
Door Co., WI	61
Elsewhere	511

People who live in Manitowoc Co., WI, work in:

Workplace	Estimated # of Workers
Manitowoc Co., WI	31,640
Sheboygan Co., WI	3,706
Brown Co., WI	2,034
Calumet Co., WI	1,521
Outagamie Co., WI	415
Kewaunee Co., WI	403
Winnebago Co., WI	267
Milwaukee Co., WI	211
Fond du Lac Co., WI	113
Ozaukee Co., WI	82
Elsewhere	581

U.S. Dept. of Commerce, Census Bureau, American Community Survey 2006-2010, County Flow files

Travel Time to Work (in Minutes)

	< 10	10 to 14	15 to 19	20 to 24	25 to 29	30 to 34	35 to 44	45 to 59	60+	Average
Manitowoc Co. Estimate	24.7%	21.5%	14.8%	13.0%	4.9%	9.1%	4.1%	3.9%	4.0%	19.3
Wisconsin Estimate	18.8%	17.5%	16.4%	14.8%	6.4%	10.6%	5.4%	5.3%	4.6%	21.5

U.S. Dept. of Commerce, Census Bureau, American Community Survey 2007-2011, Table S0801

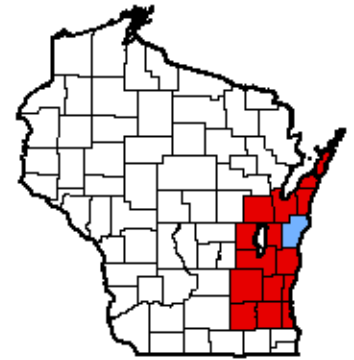
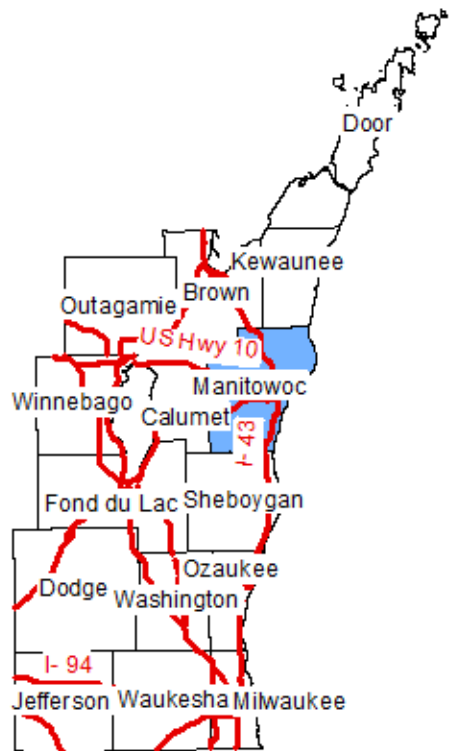

- Federal roads
- State border
- County borders
- Manitowoc County highlighted

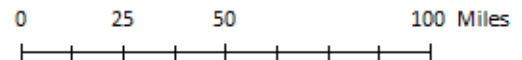

Original data from ACS 2006-2010 County flow files; mapping by WI DWD Office of Economic Advisors

Commuting Patterns for Marathon County, Wisconsin

People who work in Marathon Co., WI, live in:

Residence	Estimated # of Workers
Marathon Co., WI	58,747
Lincoln Co., WI	3,396
Wood Co., WI	1,869
Portage Co., WI	1,642
Clark Co., WI	1,389
Shawano Co., WI	1,096
Langlade Co., WI	644
Taylor Co., WI	512
Oneida Co., WI	205
Eau Claire Co., WI	114
Elsewhere	1,335

People who live in Marathon Co., WI, work in:

Workplace	Estimated # of Workers
Marathon Co., WI	58,747
Wood Co., WI	4,312
Portage Co., WI	1,050
Lincoln Co., WI	951
Clark Co., WI	798
Taylor Co., WI	468
Shawano Co., WI	467
Langlade Co., WI	309
Oneida Co., WI	148
Dane Co., WI	88
Elsewhere	1,214

U.S. Dept. of Commerce, Census Bureau, American Community Survey 2006-2010, County Flow files

Travel Time to Work (in Minutes)

	< 10	10 to 14	15 to 19	20 to 24	25 to 29	30 to 34	35 to 44	45 to 59	60+	Average
Marathon Co. Estimate	19.8%	21.1%	20.8%	15.9%	5.5%	7.8%	3.2%	2.7%	3.2%	18.9
Wisconsin Estimate	18.8%	17.5%	16.4%	14.8%	6.4%	10.6%	5.4%	5.3%	4.6%	21.5

U.S. Dept. of Commerce, Census Bureau, American Community Survey 2007-2011, Table S0801

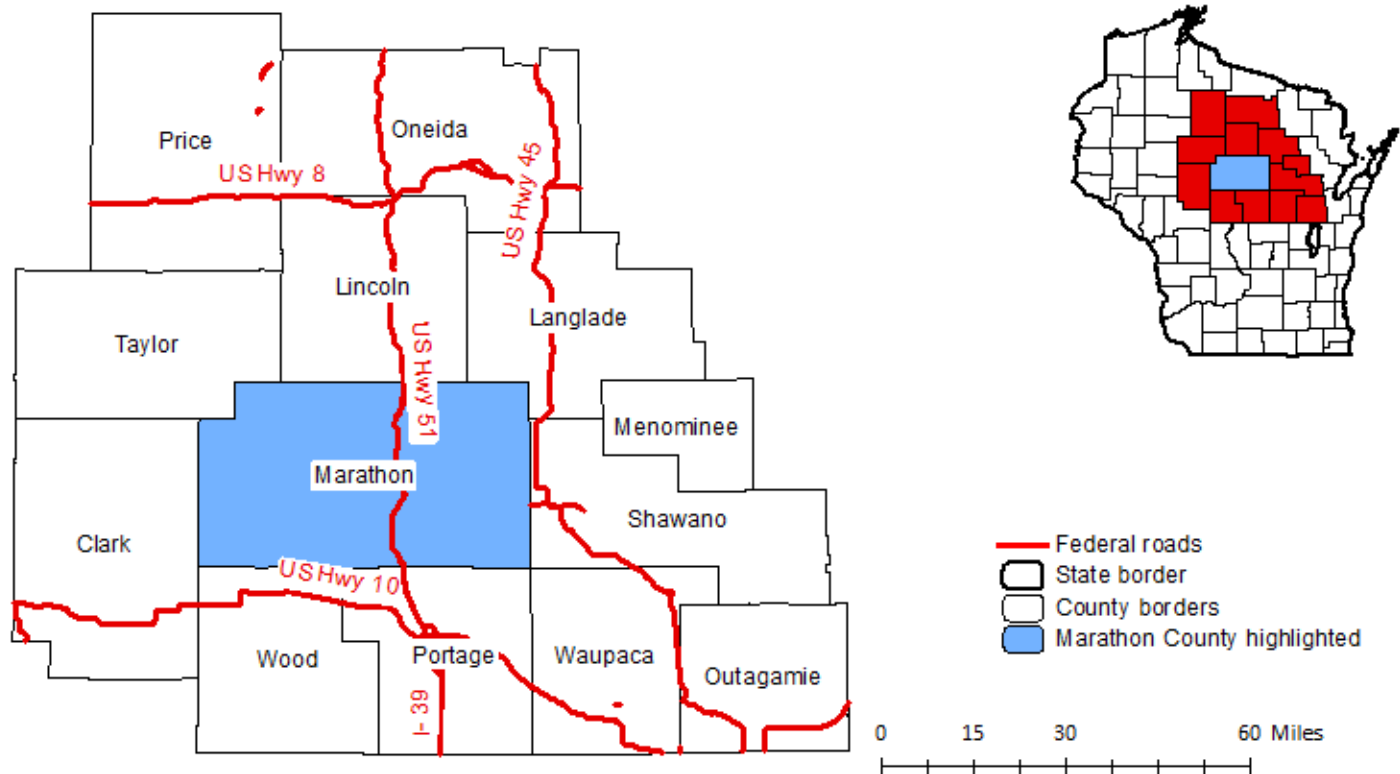

Original data from ACS 2006-2010 County flow files; mapping by WI DWD Office of Economic Advisors

Commuting Patterns for Marinette County, Wisconsin

People who work in Marinette Co., WI, live in:

Residence	Estimated # of Workers
Marinette Co., WI	14,679
Menominee Co., MI	3,866
Oconto Co., WI	875
Dickinson Co., MI	548
Brown Co., WI	222
Florence Co., WI	156
Kenosha Co., WI	97
Delta Co., MI	62
Forest Co., WI	58
Manitowoc Co., WI	58
Elsewhere	303

People who live in Marinette Co., WI, work in:

Workplace	Estimated # of Workers
Marinette Co., WI	14,679
Menominee Co., MI	1,334
Dickinson Co., MI	912
Brown Co., WI	832
Oconto Co., WI	712
Outagamie Co., WI	113
Menominee Co., WI	63
Forest Co., WI	62
Milwaukee Co., WI	56
Iron Co., MI	49
Elsewhere	523

U.S. Dept. of Commerce, Census Bureau, American Community Survey 2006-2010, County Flow files

Travel Time to Work (in Minutes)

	< 10	10 to 14	15 to 19	20 to 24	25 to 29	30 to 34	35 to 44	45 to 59	60+	Average
Marinette Co. Estimate	28.2%	20.6%	13.8%	11.7%	4.2%	7.3%	3.6%	4.2%	6.4%	20.4
Wisconsin Estimate	18.8%	17.5%	16.4%	14.8%	6.4%	10.6%	5.4%	5.3%	4.6%	21.5

U.S. Dept. of Commerce, Census Bureau, American Community Survey 2007-2011, Table S0801

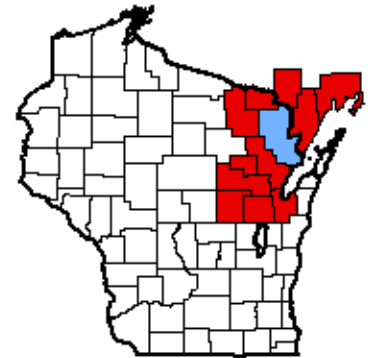
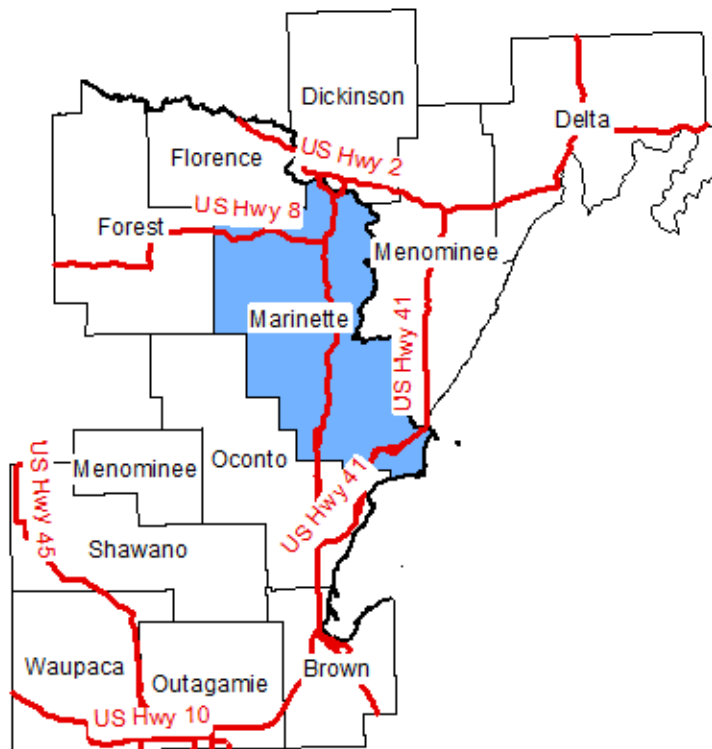

- Federal roads
- State border
- County borders
- Marinette County highlighted

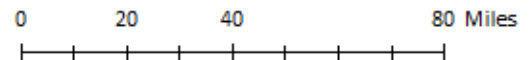

Original data from ACS 2006-2010 County flow files; mapping by WI DWD Office of Economic Advisors

Commuting Patterns for Marquette County, Wisconsin

People who work in Marquette Co., WI, live in:

Residence	Estimated # of Workers
Marquette Co., WI	3,330
Adams Co., WI	390
Columbia Co., WI	383
Waushara Co., WI	263
Green Lake Co., WI	147
Fond du Lac Co., WI	97
Wood Co., WI	74
Juneau Co., WI	50
Sauk Co., WI	38
Dane Co., WI	32
Elsewhere	114

People who live in Marquette Co., WI, work in:

Workplace	Estimated # of Workers
Marquette Co., WI	3,330
Columbia Co., WI	1,517
Dane Co., WI	542
Sauk Co., WI	285
Waushara Co., WI	261
Green Lake Co., WI	223
Fond du Lac Co., WI	183
Adams Co., WI	175
Winnebago Co., WI	73
Waukesha Co., WI	61
Elsewhere	353

U.S. Dept. of Commerce, Census Bureau, American Community Survey 2006-2010, County Flow files

Travel Time to Work (in Minutes)

	< 10	10 to 14	15 to 19	20 to 24	25 to 29	30 to 34	35 to 44	45 to 59	60+	Average
Marquette Co. Estimate	19.7%	10.2%	11.8%	12.8%	6.0%	11.7%	6.8%	9.4%	11.6%	27.8
Wisconsin Estimate	18.8%	17.5%	16.4%	14.8%	6.4%	10.6%	5.4%	5.3%	4.6%	21.5

U.S. Dept. of Commerce, Census Bureau, American Community Survey 2007-2011, Table S0801

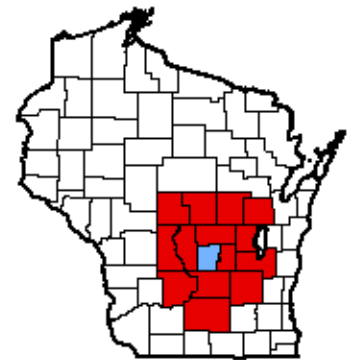
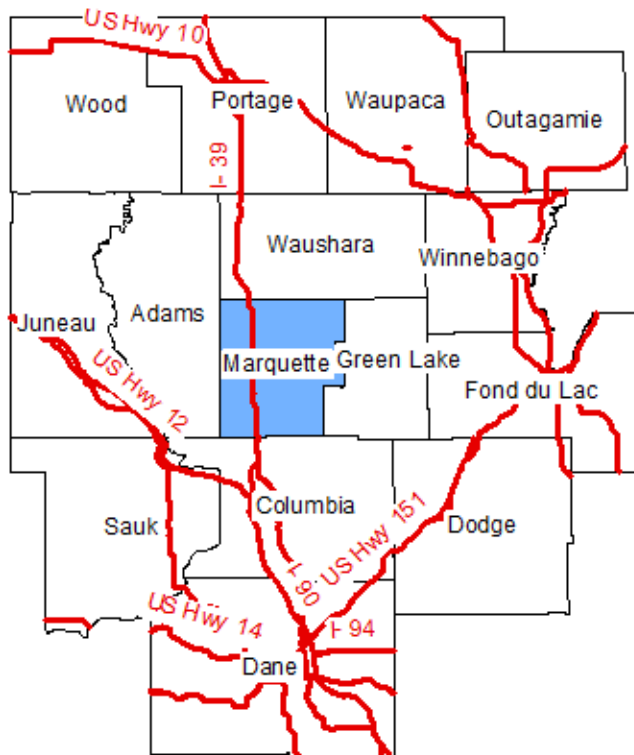

- Federal roads
- State border
- County borders
- Marquette County highlighted

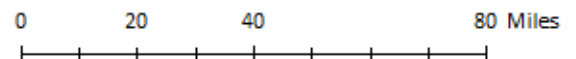

Original data from ACS 2006-2010 County flow files; mapping by WI DWD Office of Economic Advisors

Commuting Patterns for Menominee County, Wisconsin

People who work in Menominee Co., WI, live in:

Residence	Estimated # of Workers
Menominee Co., WI	863
Shawano Co., WI	723
Oconto Co., WI	98
Marinette Co., WI	63
Eau Claire Co., WI	42
Milwaukee Co., WI	42
Brown Co., WI	39
Langlade Co., WI	35
Kent Co., MI	26
Waupaca Co., WI	26
Elsewhere	125

People who live in Menominee Co., WI, work in:

Workplace	Estimated # of Workers
Menominee Co., WI	863
Shawano Co., WI	118
Waupaca Co., WI	74
Brown Co., WI	61
Washington Co., WI	61
Langlade Co., WI	42
Outagamie Co., WI	22
Grafton Co., NH	20
Manitowoc Co., WI	17
Marathon Co., WI	17
Elsewhere	52

U.S. Dept. of Commerce, Census Bureau, American Community Survey 2006-2010, County Flow files

Travel Time to Work (in Minutes)

	< 10	10 to 14	15 to 19	20 to 24	25 to 29	30 to 34	35 to 44	45 to 59	60+	Average
Menominee Co. Estimate	20.0%	19.1%	19.2%	9.6%	4.0%	9.0%	1.0%	6.0%	12.0%	25.4
Wisconsin Estimate	18.8%	17.5%	16.4%	14.8%	6.4%	10.6%	5.4%	5.3%	4.6%	21.5

U.S. Dept. of Commerce, Census Bureau, American Community Survey 2007-2011, Table S0801

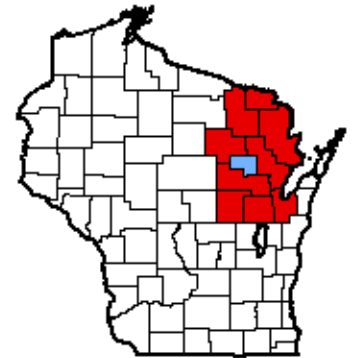
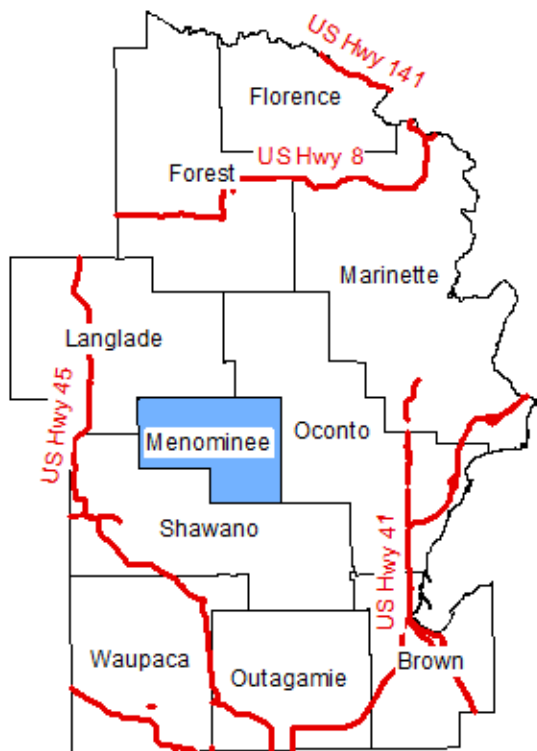

- Federal roads
- State border
- County borders
- Menominee County highlighted

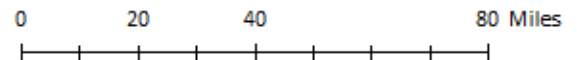

Original data from ACS 2006-2010 County flow files; mapping by WI DWD Office of Economic Advisors

Commuting Patterns for Milwaukee County, Wisconsin

People who work in Milwaukee Co., WI, live in:

Residence	Estimated # of Workers
Milwaukee Co., WI	350,824
Waukesha Co., WI	61,602
Racine Co., WI	15,196
Ozaukee Co., WI	14,515
Washington Co., WI	14,123
Kenosha Co., WI	3,256
Walworth Co., WI	2,761
Sheboygan Co., WI	1,689
Dodge Co., WI	1,548
Jefferson Co., WI	1,322
Elsewhere	10,439

People who live in Milwaukee Co., WI, work in:

Workplace	Estimated # of Workers
Milwaukee Co., WI	350,824
Waukesha Co., WI	57,087
Ozaukee Co., WI	7,825
Racine Co., WI	4,787
Washington Co., WI	4,378
Kenosha Co., WI	1,760
Cook Co., IL	1,058
Walworth Co., WI	748
Dane Co., WI	732
Lake Co., IL	531
Elsewhere	4,582

U.S. Dept. of Commerce, Census Bureau, American Community Survey 2006-2010, County Flow files

Travel Time to Work (in Minutes)

	< 10	10 to 14	15 to 19	20 to 24	25 to 29	30 to 34	35 to 44	45 to 59	60+	Average
Milwaukee Co. Estimate	12.0%	15.7%	18.6%	19.5%	7.5%	14.4%	4.8%	4.1%	3.4%	21.7
Wisconsin Estimate	18.8%	17.5%	16.4%	14.8%	6.4%	10.6%	5.4%	5.3%	4.6%	21.5

U.S. Dept. of Commerce, Census Bureau, American Community Survey 2007-2011, Table S0801

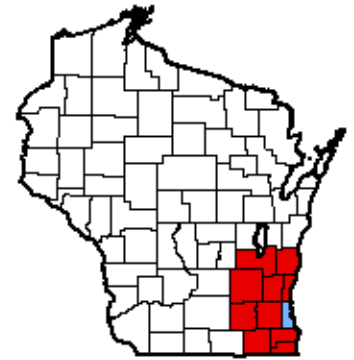
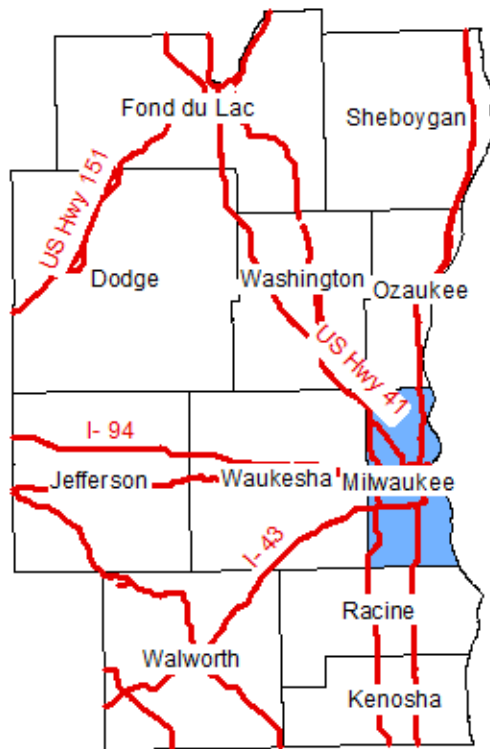

- Federal roads
- State border
- County borders
- Milwaukee County highlighted

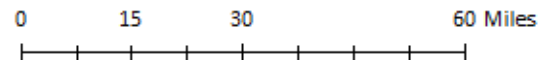

Original data from ACS 2006-2010 County flow files; mapping by WI DWD Office of Economic Advisors

Commuting Patterns for Monroe County, Wisconsin

People who work in Monroe Co., WI, live in:

Residence	Estimated # of Workers
Monroe Co., WI	17,134
La Crosse Co., WI	1,895
Juneau Co., WI	1,238
Vernon Co., WI	687
Jackson Co., WI	626
Wood Co., WI	90
Essex Co., NJ	82
Trempealeau Co., WI	77
Cook Co., IL	75
Adams Co., WI	65
Elsewhere	1,144

People who live in Monroe Co., WI, work in:

Workplace	Estimated # of Workers
Monroe Co., WI	17,134
La Crosse Co., WI	2,179
Juneau Co., WI	887
Vernon Co., WI	353
Jackson Co., WI	331
Dane Co., WI	57
Sauk Co., WI	53
Trempealeau Co., WI	47
Milwaukee Co., WI	46
Columbia Co., WI	43
Elsewhere	398

U.S. Dept. of Commerce, Census Bureau, American Community Survey 2006-2010, County Flow files

Travel Time to Work (in Minutes)

	< 10	10 to 14	15 to 19	20 to 24	25 to 29	30 to 34	35 to 44	45 to 59	60+	Average
Monroe Co. Estimate	23.6%	17.6%	14.7%	12.9%	5.8%	11.2%	4.9%	5.8%	3.5%	20.4
Wisconsin Estimate	18.8%	17.5%	16.4%	14.8%	6.4%	10.6%	5.4%	5.3%	4.6%	21.5

U.S. Dept. of Commerce, Census Bureau, American Community Survey 2007-2011, Table S0801

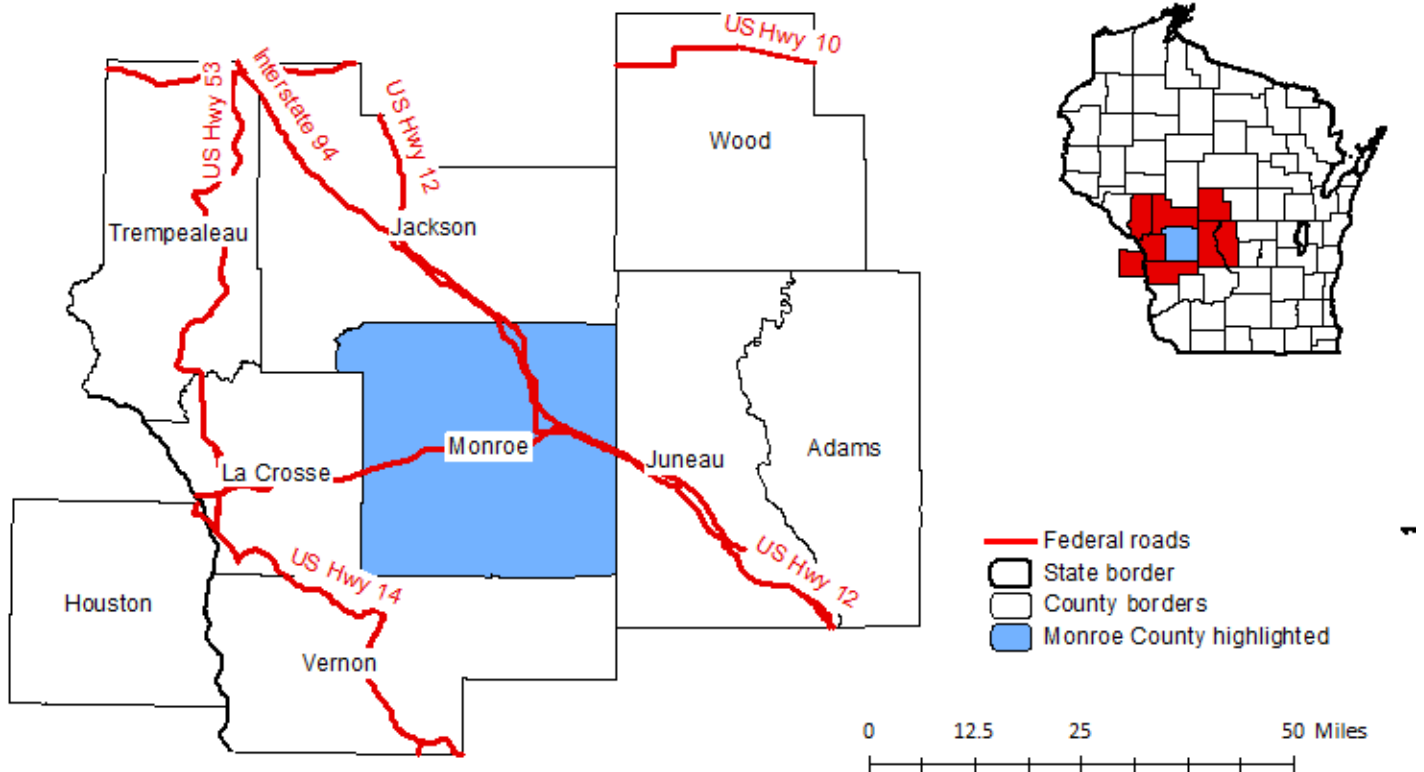

Original data from ACS 2006-2010 County flow files; mapping by WI DWD Office of Economic Advisors

Commuting Patterns for Oconto County, Wisconsin

People who work in Oconto Co., WI, live in:

Residence	Estimated # of Workers
Oconto Co., WI	8,444
Marinette Co., WI	712
Brown Co., WI	625
Shawano Co., WI	306
Forest Co., WI	108
Outagamie Co., WI	55
Menominee Co., WI	39
Langlade Co., WI	30
Calumet Co., WI	27
Delta Co., MI	12
Elsewhere	93

People who live in Oconto Co., WI, work in:

Workplace	Estimated # of Workers
Oconto Co., WI	8,444
Brown Co., WI	7,395
Marinette Co., WI	875
Shawano Co., WI	575
Outagamie Co., WI	357
Forest Co., WI	182
Menominee Co., WI	98
Winnebago Co., WI	79
Milwaukee Co., WI	69
Langlade Co., WI	55
Elsewhere	428

U.S. Dept. of Commerce, Census Bureau, American Community Survey 2006-2010, County Flow files

Travel Time to Work (in Minutes)

	< 10	10 to 14	15 to 19	20 to 24	25 to 29	30 to 34	35 to 44	45 to 59	60+	Average
Oconto Co. Estimate	19.5%	10.0%	9.2%	13.1%	9.9%	12.8%	10.5%	8.6%	6.4%	26.5
Wisconsin Estimate	18.8%	17.5%	16.4%	14.8%	6.4%	10.6%	5.4%	5.3%	4.6%	21.5

U.S. Dept. of Commerce, Census Bureau, American Community Survey 2007-2011, Table S0801

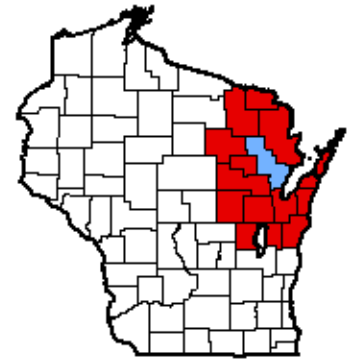
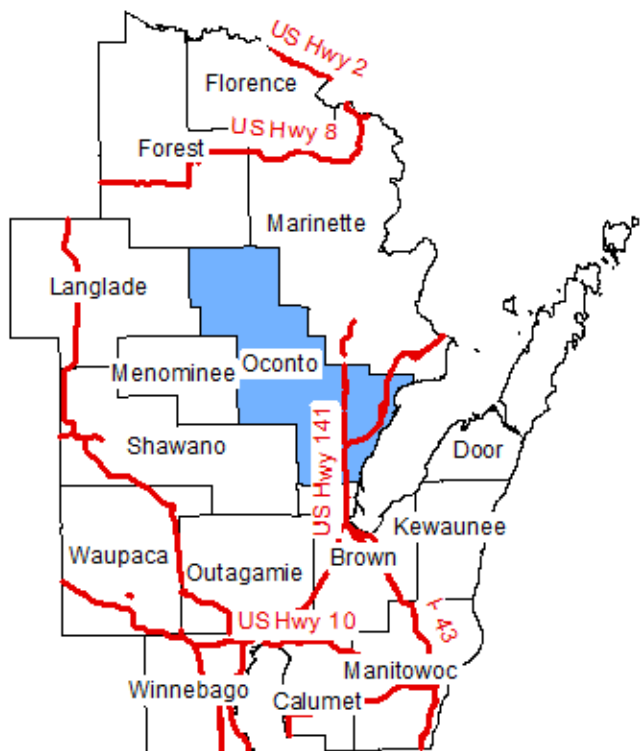

- Federal roads
- State border
- County borders
- Oconto County highlighted

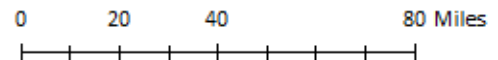

Original data from ACS 2006-2010 County flow files; mapping by WI DWD Office of Economic Advisors

Commuting Patterns for Oneida County, Wisconsin

People who work in Oneida Co., WI, live in:

Residence	Estimated # of Workers
Oneida Co., WI	14,176
Vilas Co., WI	2,099
Lincoln Co., WI	648
Forest Co., WI	320
Langlade Co., WI	222
Marathon Co., WI	148
Price Co., WI	81
Iron Co., WI	65
Portage Co., WI	48
Gogebic Co., MI	34
Elsewhere	296

People who live in Oneida Co., WI, work in:

Workplace	Estimated # of Workers
Oneida Co., WI	14,176
Vilas Co., WI	1,349
Lincoln Co., WI	791
Marathon Co., WI	205
Forest Co., WI	188
Langlade Co., WI	144
Dane Co., WI	95
Price Co., WI	84
Wood Co., WI	44
Winnebago Co., WI	41
Elsewhere	434

U.S. Dept. of Commerce, Census Bureau, American Community Survey 2006-2010, County Flow files

Travel Time to Work (in Minutes)

	< 10	10 to 14	15 to 19	20 to 24	25 to 29	30 to 34	35 to 44	45 to 59	60+	Average
Oneida Co. Estimate	25.3%	23.1%	16.7%	12.1%	4.0%	6.6%	3.4%	4.5%	4.2%	19.2
Wisconsin Estimate	18.8%	17.5%	16.4%	14.8%	6.4%	10.6%	5.4%	5.3%	4.6%	21.5

U.S. Dept. of Commerce, Census Bureau, American Community Survey 2007-2011, Table S0801

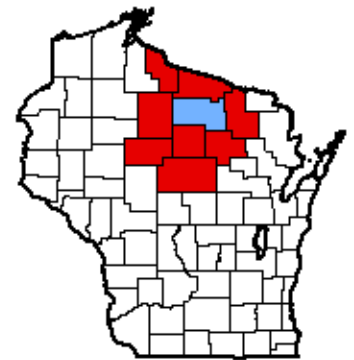
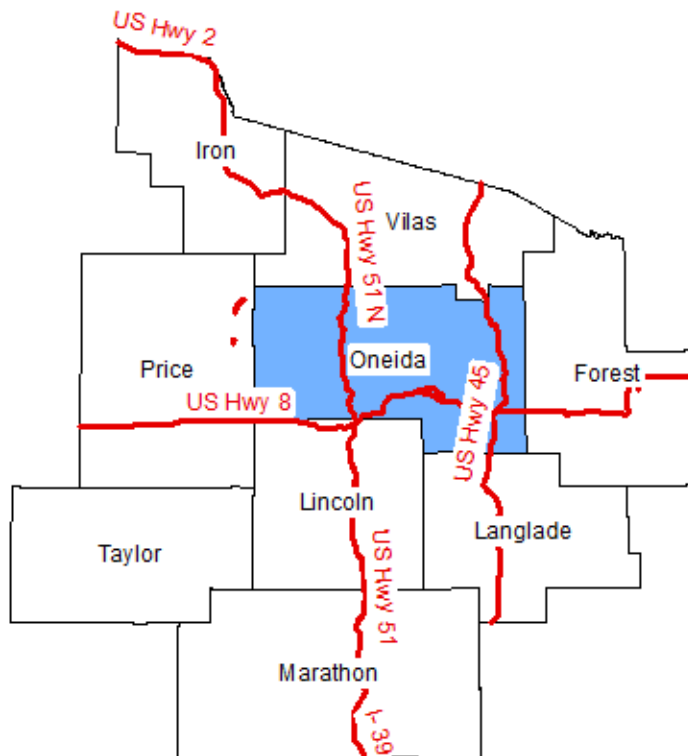

- Federal roads
- State border
- County borders
- Oneida County highlighted

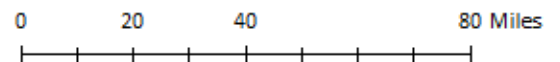

Original data from ACS 2006-2010 County flow files; mapping by WI DWD Office of Economic Advisors

Commuting Patterns for Outagamie County, Wisconsin

People who work in Outagamie Co., WI, live in:

Residence	Estimated # of Workers
Outagamie Co., WI	61,714
Winnebago Co., WI	14,969
Calumet Co., WI	7,798
Brown Co., WI	4,718
Waupaca Co., WI	4,286
Shawano Co., WI	903
Fond du Lac Co., WI	549
Manitowoc Co., WI	415
Oconto Co., WI	357
Waushara Co., WI	308
Elsewhere	2,199

People who live in Outagamie Co., WI, work in:

Workplace	Estimated # of Workers
Outagamie Co., WI	61,714
Winnebago Co., WI	16,525
Brown Co., WI	8,068
Calumet Co., WI	1,518
Waupaca Co., WI	1,467
Fond du Lac Co., WI	336
Shawano Co., WI	227
Milwaukee Co., WI	217
Dane Co., WI	152
Manitowoc Co., WI	125
Elsewhere	1,331

U.S. Dept. of Commerce, Census Bureau, American Community Survey 2006-2010, County Flow files

Travel Time to Work (in Minutes)

	< 10	10 to 14	15 to 19	20 to 24	25 to 29	30 to 34	35 to 44	45 to 59	60+	Average
Outagamie Co. Estimate	18.1%	19.6%	19.2%	17.3%	6.7%	9.6%	4.2%	2.6%	2.7%	19.4
Wisconsin Estimate	18.8%	17.5%	16.4%	14.8%	6.4%	10.6%	5.4%	5.3%	4.6%	21.5

U.S. Dept. of Commerce, Census Bureau, American Community Survey 2007-2011, Table S0801

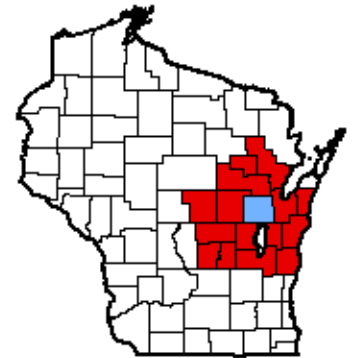
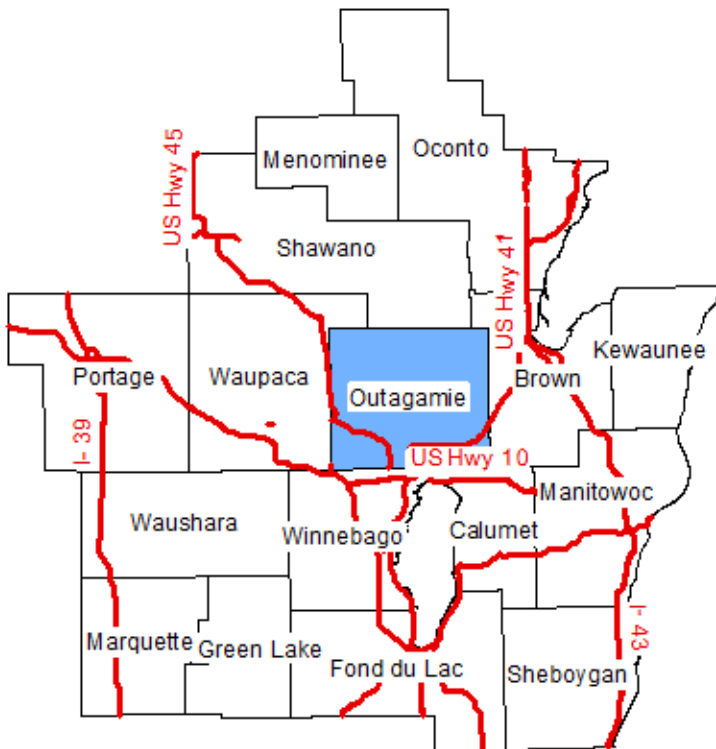

- Federal roads
- State border
- County borders
- Outagamie County highlighted

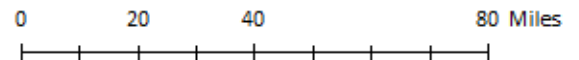

Original data from ACS 2006-2010 County flow files; mapping by WI DWD Office of Economic Advisors

Commuting Patterns for Ozaukee County, Wisconsin

People who work in Ozaukee Co., WI, live in:

Residence	Estimated # of Workers
Ozaukee Co., WI	22,255
Milwaukee Co., WI	7,825
Washington Co., WI	4,618
Sheboygan Co., WI	2,495
Waukesha Co., WI	1,624
Fond du Lac Co., WI	235
Dodge Co., WI	169
Racine Co., WI	111
Winnebago Co., WI	92
Kenosha Co., WI	90
Elsewhere	540

People who live in Ozaukee Co., WI, work in:

Workplace	Estimated # of Workers
Ozaukee Co., WI	22,255
Milwaukee Co., WI	14,515
Waukesha Co., WI	3,164
Washington Co., WI	1,932
Sheboygan Co., WI	1,170
Cook Co., IL	142
Manitowoc Co., WI	107
Racine Co., WI	89
Fond du Lac Co., WI	78
Dane Co., WI	63
Elsewhere	887

U.S. Dept. of Commerce, Census Bureau, American Community Survey 2006-2010, County Flow files

Travel Time to Work (in Minutes)

	< 10	10 to 14	15 to 19	20 to 24	25 to 29	30 to 34	35 to 44	45 to 59	60+	Average
Ozaukee Co. Estimate	17.1%	14.8%	12.5%	13.9%	7.9%	13.7%	9.5%	7.3%	3.4%	23.0
Wisconsin Estimate	18.8%	17.5%	16.4%	14.8%	6.4%	10.6%	5.4%	5.3%	4.6%	21.5

U.S. Dept. of Commerce, Census Bureau, American Community Survey 2007-2011, Table S0801

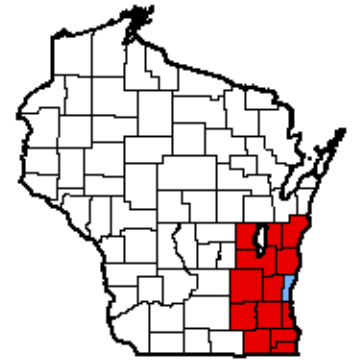
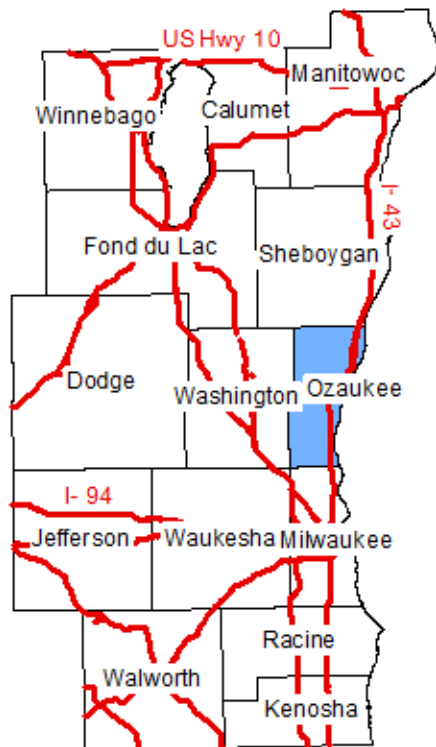

- Federal roads
- State border
- County borders
- Ozaukee County highlighted

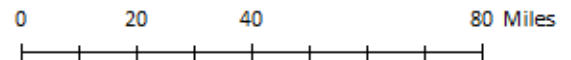

Original data from ACS 2006-2010 County flow files; mapping by WI DWD Office of Economic Advisors

Commuting Patterns for Pepin County, Wisconsin

People who work in Pepin Co., WI, live in:

Residence	Estimated # of Workers
Pepin Co., WI	2,011
Buffalo Co., WI	254
Dunn Co., WI	141
Pierce Co., WI	99
Eau Claire Co., WI	50
Houston Co., MN	16
Trempealeau Co., WI	15
Wabasha Co., MN	14
Lee Co., FL	13
Winneshiek Co., IA	12
Elsewhere	20

People who live in Pepin Co., WI, work in:

Workplace	Estimated # of Workers
Pepin Co., WI	2,011
Eau Claire Co., WI	406
Pierce Co., WI	246
Buffalo Co., WI	214
Goodhue Co., MN	203
Dunn Co., WI	194
Wabasha Co., MN	148
Ramsey Co., MN	45
St. Croix Co., WI	42
Chippewa Co., WI	41
Elsewhere	195

U.S. Dept. of Commerce, Census Bureau, American Community Survey 2006-2010, County Flow files

Travel Time to Work (in Minutes)

	< 10	10 to 14	15 to 19	20 to 24	25 to 29	30 to 34	35 to 44	45 to 59	60+	Average
Pepin Co. Estimate	29.1%	10.8%	8.2%	7.4%	5.0%	9.9%	10.0%	11.0%	8.6%	25.9
Wisconsin Estimate	18.8%	17.5%	16.4%	14.8%	6.4%	10.6%	5.4%	5.3%	4.6%	21.5

U.S. Dept. of Commerce, Census Bureau, American Community Survey 2007-2011, Table S0801

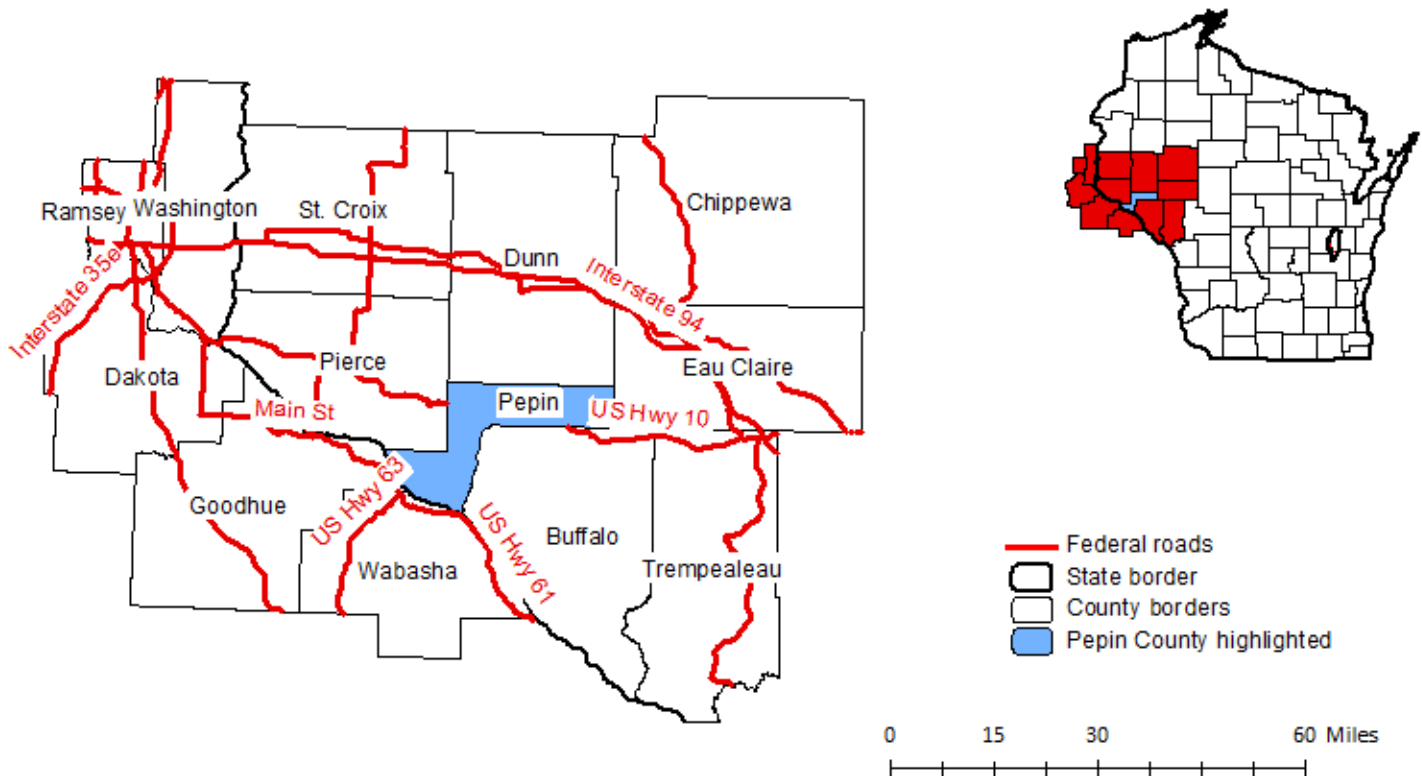

Original data from ACS 2006-2010 County flow files; mapping by WI DWD Office of Economic Advisors

Commuting Patterns for Pierce County, Wisconsin

People who work in Pierce Co., WI, live in:

Residence	Estimated # of Workers
Pierce Co., WI	7,935
St. Croix Co., WI	1,200
Dunn Co., WI	333
Pepin Co., WI	246
Goodhue Co., MN	189
Washington Co., MN	175
Dakota Co., MN	135
Ramsey Co., MN	127
Hennepin Co., MN	56
Chippewa Co., WI	51
Elsewhere	389

People who live in Pierce Co., WI, work in:

Workplace	Estimated # of Workers
Pierce Co., WI	7,935
St. Croix Co., WI	3,552
Washington Co., MN	2,399
Dakota Co., MN	2,139
Goodhue Co., MN	2,044
Ramsey Co., MN	1,851
Hennepin Co., MN	1,346
Dunn Co., WI	297
Pepin Co., WI	99
Anoka Co., MN	97
Elsewhere	735

U.S. Dept. of Commerce, Census Bureau, American Community Survey 2006-2010, County Flow files

Travel Time to Work (in Minutes)

	< 10	10 to 14	15 to 19	20 to 24	25 to 29	30 to 34	35 to 44	45 to 59	60+	Average
Pierce Co. Estimate	17.4%	11.0%	11.7%	9.6%	7.6%	11.4%	10.4%	11.9%	9.0%	27.3
Wisconsin Estimate	18.8%	17.5%	16.4%	14.8%	6.4%	10.6%	5.4%	5.3%	4.6%	21.5

U.S. Dept. of Commerce, Census Bureau, American Community Survey 2007-2011, Table S0801

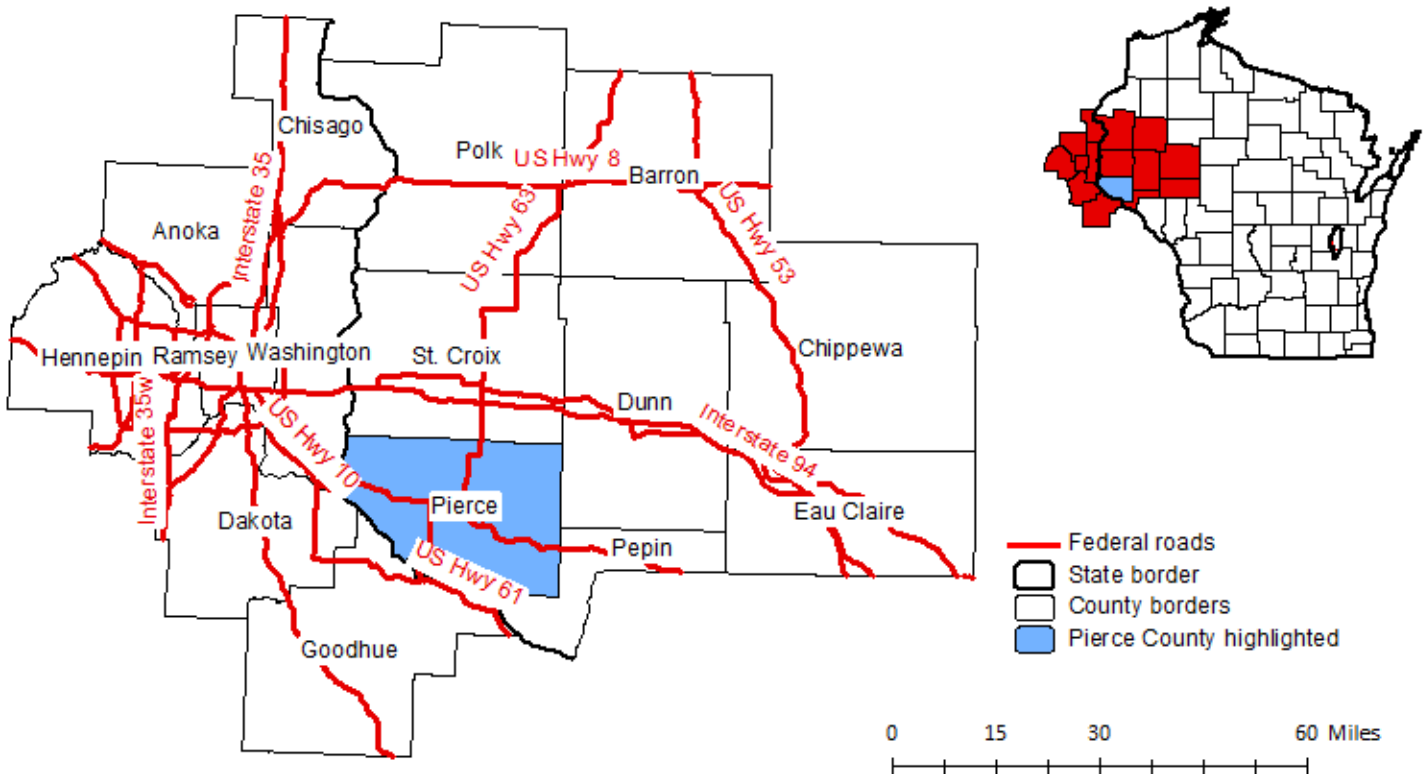

Original data from ACS 2006-2010 County flow files; mapping by WI DWD Office of Economic Advisors

Commuting Patterns for Polk County, Wisconsin

People who work in Polk Co., WI, live in:

Residence	Estimated # of Workers
Polk Co., WI	13,099
St. Croix Co., WI	899
Barron Co., WI	773
Burnett Co., WI	559
Chisago Co., MN	503
Washington Co., MN	184
Dunn Co., WI	111
Washburn Co., WI	44
Eau Claire Co., WI	29
Ramsey Co., MN	28
Elsewhere	239

People who live in Polk Co., WI, work in:

Workplace	Estimated # of Workers
Polk Co., WI	13,099
St. Croix Co., WI	1,961
Washington Co., MN	1,562
Ramsey Co., MN	986
Hennepin Co., MN	845
Barron Co., WI	835
Chisago Co., MN	714
Burnett Co., WI	516
Anoka Co., MN	265
Dakota Co., MN	180
Elsewhere	569

U.S. Dept. of Commerce, Census Bureau, American Community Survey 2006-2010, County Flow files

Travel Time to Work (in Minutes)

	< 10	10 to 14	15 to 19	20 to 24	25 to 29	30 to 34	35 to 44	45 to 59	60+	Average
Polk Co. Estimate	20.1%	12.8%	11.6%	11.1%	4.3%	11.1%	6.2%	8.5%	14.3%	28.2
Wisconsin Estimate	18.8%	17.5%	16.4%	14.8%	6.4%	10.6%	5.4%	5.3%	4.6%	21.5

U.S. Dept. of Commerce, Census Bureau, American Community Survey 2007-2011, Table S0801

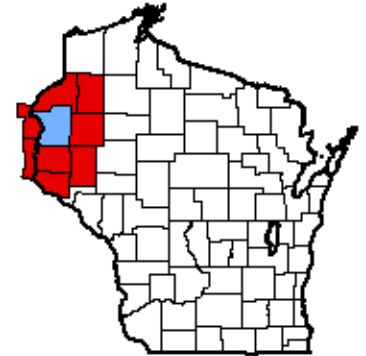
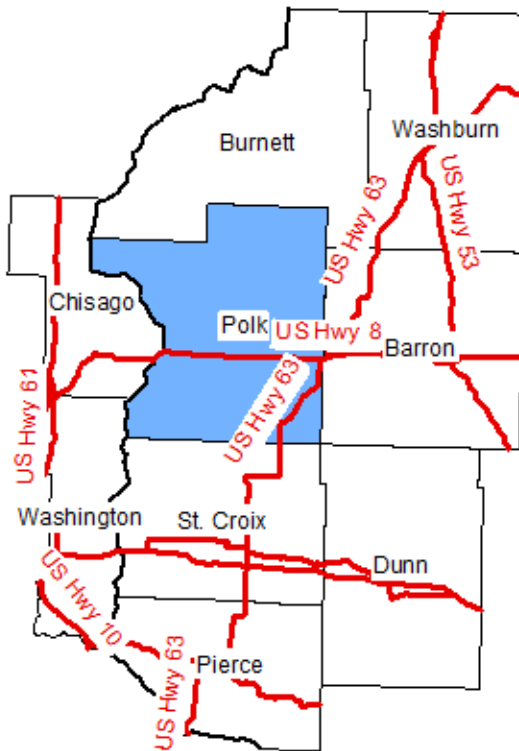

- Federal roads
- State border
- County borders
- Polk County highlighted

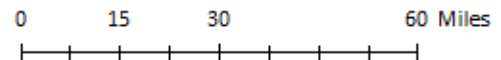

Original data from ACS 2006-2010 County flow files; mapping by WI DWD Office of Economic Advisors

Commuting Patterns for Portage County, Wisconsin

People who work in Portage Co., WI, live in:

Residence	Estimated # of Workers
Portage Co., WI	28,276
Wood Co., WI	3,277
Marathon Co., WI	1,050
Waupaca Co., WI	908
Waushara Co., WI	483
Winnebago Co., WI	145
Adams Co., WI	135
Outagamie Co., WI	107
Shawano Co., WI	98
Brown Co., WI	79
Elsewhere	913

People who live in Portage Co., WI, work in:

Workplace	Estimated # of Workers
Portage Co., WI	28,276
Wood Co., WI	2,601
Marathon Co., WI	1,642
Waupaca Co., WI	1,195
Waushara Co., WI	321
Winnebago Co., WI	114
Outagamie Co., WI	112
Dane Co., WI	72
Price Co., WI	64
Lincoln Co., WI	59
Elsewhere	965

U.S. Dept. of Commerce, Census Bureau, American Community Survey 2006-2010, County Flow files

Travel Time to Work (in Minutes)

	< 10	10 to 14	15 to 19	20 to 24	25 to 29	30 to 34	35 to 44	45 to 59	60+	Average
Portage Co. Estimate	22.4%	22.9%	17.8%	12.8%	5.1%	7.7%	3.6%	3.2%	4.3%	19.1
Wisconsin Estimate	18.8%	17.5%	16.4%	14.8%	6.4%	10.6%	5.4%	5.3%	4.6%	21.5

U.S. Dept. of Commerce, Census Bureau, American Community Survey 2007-2011, Table S0801

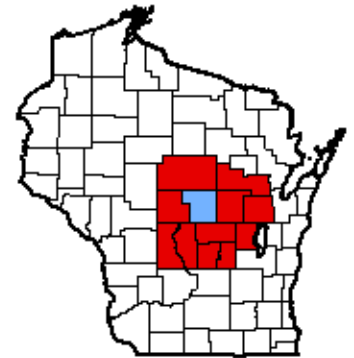
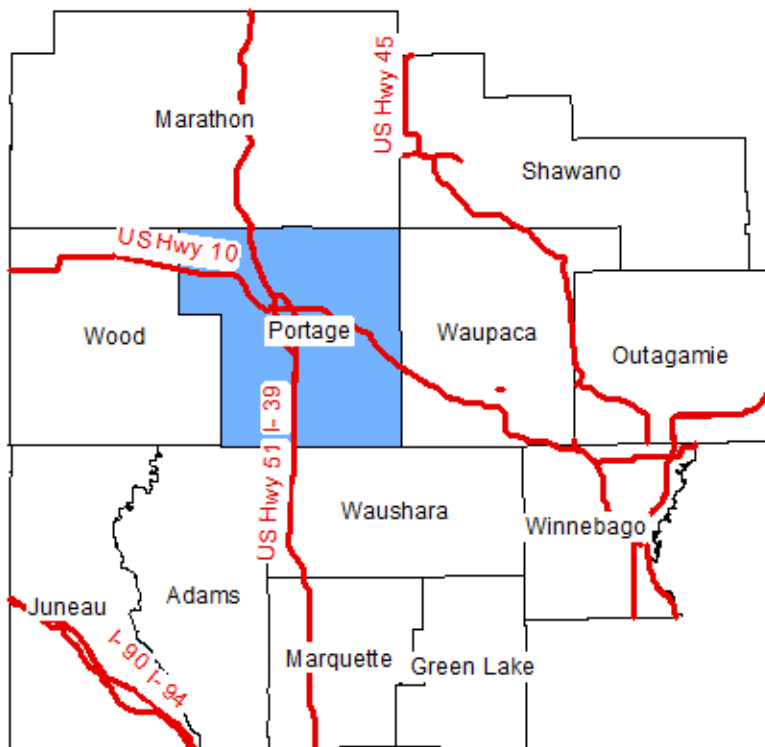

- Federal roads
- State border
- County borders
- Portage County highlighted

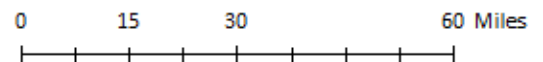

Original data from ACS 2006-2010 County flow files; mapping by WI DWD Office of Economic Advisors

Commuting Patterns for Price County, Wisconsin

People who work in Price Co., WI, live in:

Residence	Estimated # of Workers
Price Co., WI	5,659
Ashland Co., WI	564
Taylor Co., WI	123
Oneida Co., WI	84
Lincoln Co., WI	77
Iron Co., WI	68
Portage Co., WI	64
Rusk Co., WI	45
Barron Co., WI	25
Vilas Co., WI	23
Elsewhere	125

People who live in Price Co., WI, work in:

Workplace	Estimated # of Workers
Price Co., WI	5,659
Taylor Co., WI	300
Rusk Co., WI	262
Ashland Co., WI	88
Oneida Co., WI	81
Lincoln Co., WI	62
Sawyer Co., WI	50
Vilas Co., WI	49
Marathon Co., WI	37
Iron Co., WI	31
Elsewhere	209

U.S. Dept. of Commerce, Census Bureau, American Community Survey 2006-2010, County Flow files

Travel Time to Work (in Minutes)

	< 10	10 to 14	15 to 19	20 to 24	25 to 29	30 to 34	35 to 44	45 to 59	60+	Average
Price Co. Estimate	34.0%	17.2%	11.8%	11.7%	5.4%	7.5%	4.0%	3.4%	5.1%	19.1
Wisconsin Estimate	18.8%	17.5%	16.4%	14.8%	6.4%	10.6%	5.4%	5.3%	4.6%	21.5

U.S. Dept. of Commerce, Census Bureau, American Community Survey 2007-2011, Table S0801

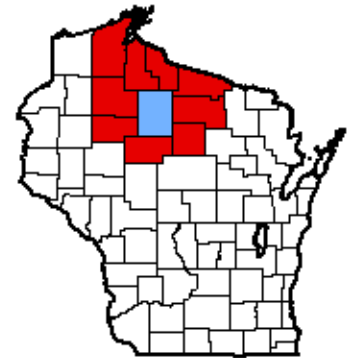
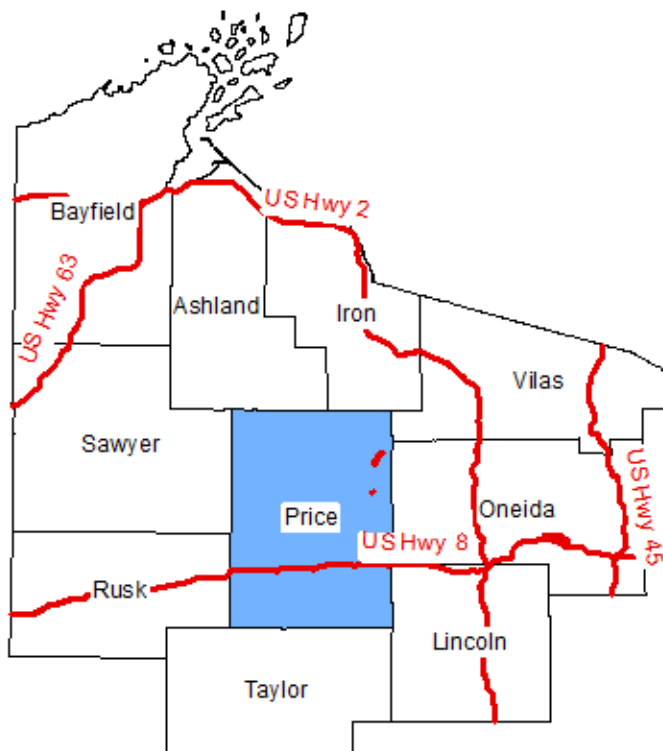

- Federal roads
- State border
- County borders
- Price County highlighted

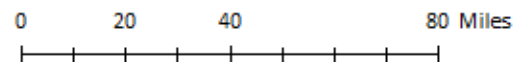

Original data from ACS 2006-2010 County flow files; mapping by WI DWD Office of Economic Advisors

Commuting Patterns for Racine County, Wisconsin

People who work in Racine Co., WI, live in:

Residence	Estimated # of Workers
Racine Co., WI	59,121
Kenosha Co., WI	7,762
Milwaukee Co., WI	4,787
Walworth Co., WI	2,150
Waukesha Co., WI	2,090
Lake Co., IL	735
Washington Co., WI	222
Rock Co., WI	196
Jefferson Co., WI	166
Cook Co., IL	161
Elsewhere	911

People who live in Racine Co., WI, work in:

Workplace	Estimated # of Workers
Racine Co., WI	59,121
Milwaukee Co., WI	15,196
Kenosha Co., WI	6,668
Waukesha Co., WI	4,634
Lake Co., IL	1,708
Walworth Co., WI	1,548
Cook Co., IL	614
McHenry Co., IL	138
Washington Co., WI	132
Dane Co., WI	116
Elsewhere	961

U.S. Dept. of Commerce, Census Bureau, American Community Survey 2006-2010, County Flow files

Travel Time to Work (in Minutes)

	< 10	10 to 14	15 to 19	20 to 24	25 to 29	30 to 34	35 to 44	45 to 59	60+	Average
Racine Co. Estimate	18.4%	15.5%	16.0%	13.5%	5.8%	10.0%	7.1%	8.3%	5.3%	23.1
Wisconsin Estimate	18.8%	17.5%	16.4%	14.8%	6.4%	10.6%	5.4%	5.3%	4.6%	21.5

U.S. Dept. of Commerce, Census Bureau, American Community Survey 2007-2011, Table S0801

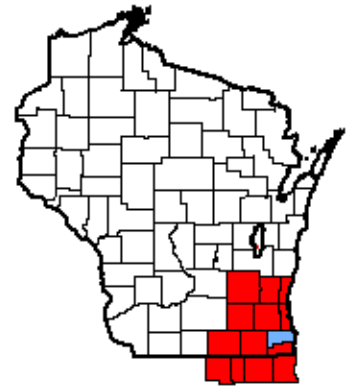
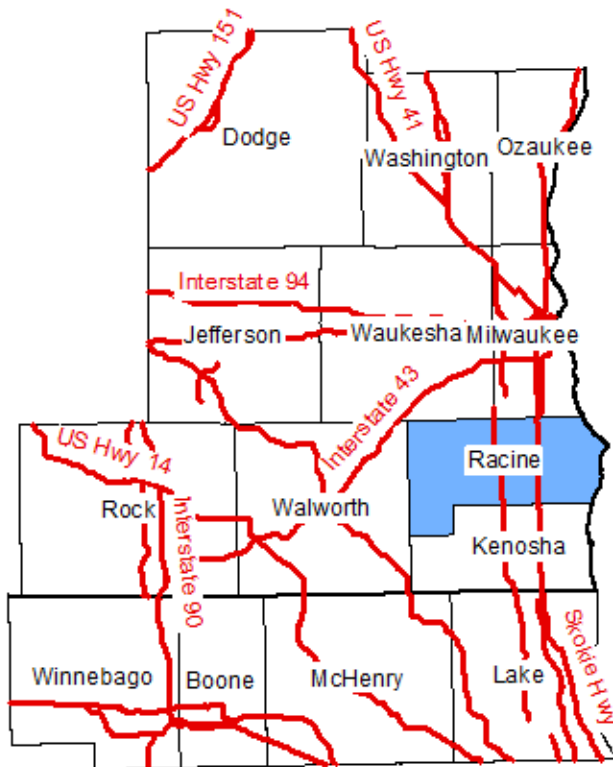

- Federal roads
- State Border
- County Borders
- Racine County highlighted

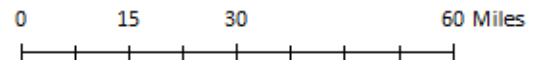

Original data from ACS 2006-2010 County flow files; mapping by WI DWD Office of Economic Advisors

Commuting Patterns for Richland County, Wisconsin

People who work in Richland Co., WI, live in:

Residence	Estimated # of Workers
Richland Co., WI	6,226
Grant Co., WI	391
Vernon Co., WI	384
Sauk Co., WI	289
Crawford Co., WI	159
Iowa Co., WI	100
Dane Co., WI	56
Juneau Co., WI	33
La Crosse Co., WI	23
Howard Co., IA	21
Elsewhere	82

People who live in Richland Co., WI, work in:

Workplace	Estimated # of Workers
Richland Co., WI	6,226
Sauk Co., WI	1,126
Dane Co., WI	545
Grant Co., WI	357
Vernon Co., WI	302
Iowa Co., WI	126
Crawford Co., WI	45
Juneau Co., WI	26
Monroe Co., WI	26
Cook Co., IL	25
Elsewhere	203

U.S. Dept. of Commerce, Census Bureau, American Community Survey 2006-2010, County Flow files

Travel Time to Work (in Minutes)

	< 10	10 to 14	15 to 19	20 to 24	25 to 29	30 to 34	35 to 44	45 to 59	60+	Average
Richland Co. Estimate	25.9%	18.5%	13.0%	10.9%	5.3%	8.5%	4.5%	4.3%	9.1%	22.4
Wisconsin Estimate	18.8%	17.5%	16.4%	14.8%	6.4%	10.6%	5.4%	5.3%	4.6%	21.5

U.S. Dept. of Commerce, Census Bureau, American Community Survey 2007-2011, Table S0801

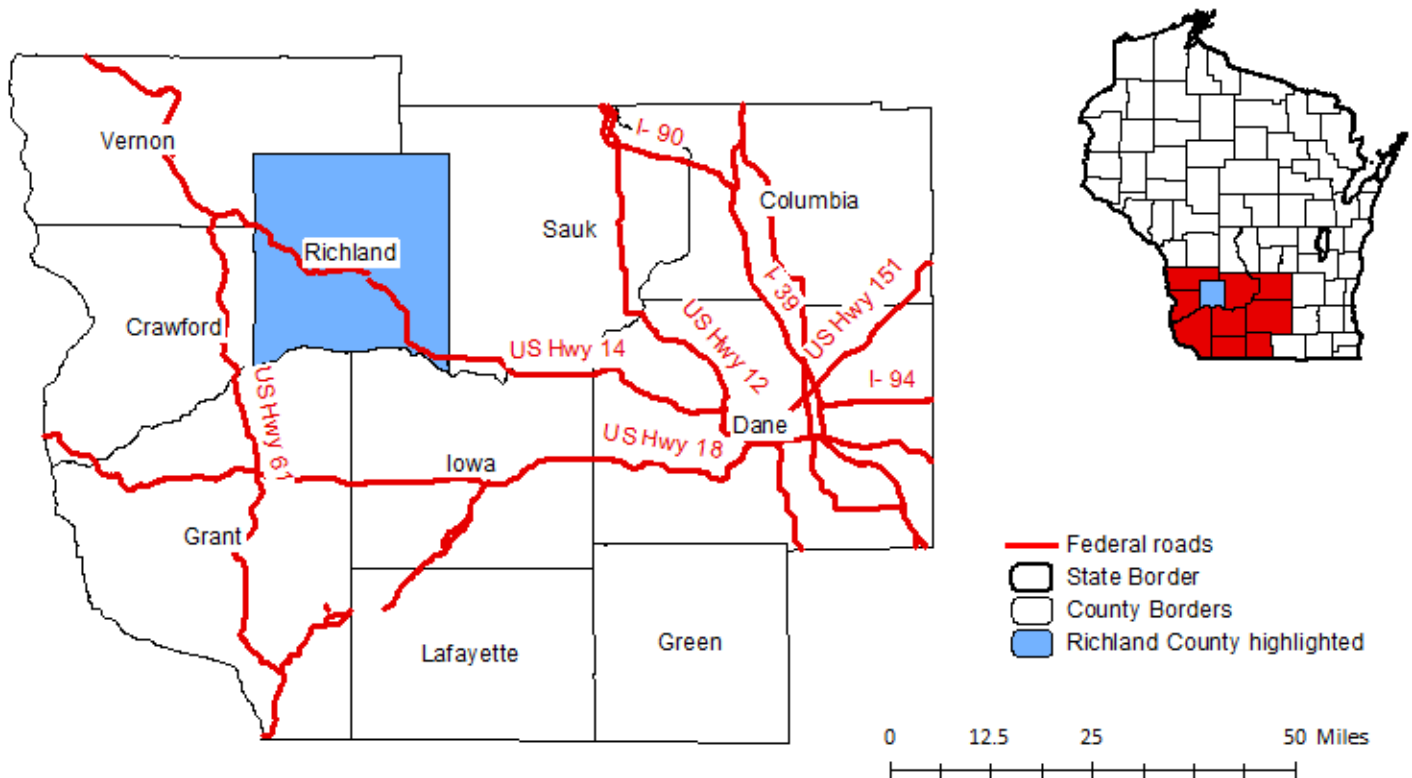

Original data from ACS 2006-2010 County flow files; mapping by WI DWD Office of Economic Advisors

Commuting Patterns for Rock County, Wisconsin

People who work in Rock Co., WI, live in:

Residence	Estimated # of Workers
Rock Co., WI	55,100
Winnebago Co., IL	3,691
Dane Co., WI	1,920
Walworth Co., WI	1,343
Green Co., WI	1,118
Jefferson Co., WI	1,017
Boone Co., IL	242
Milwaukee Co., WI	182
Waukesha Co., WI	148
Cook Co., IL	117
Elsewhere	1,294

People who live in Rock Co., WI, work in:

Workplace	Estimated # of Workers
Rock Co., WI	55,100
Dane Co., WI	8,444
Winnebago Co., IL	4,224
Walworth Co., WI	2,892
Jefferson Co., WI	1,622
Green Co., WI	772
Boone Co., IL	594
Milwaukee Co., WI	320
Waukesha Co., WI	257
Cook Co., IL	230
Elsewhere	1,326

U.S. Dept. of Commerce, Census Bureau, American Community Survey 2006-2010, County Flow files

Travel Time to Work (in Minutes)

	< 10	10 to 14	15 to 19	20 to 24	25 to 29	30 to 34	35 to 44	45 to 59	60+	Average
Rock Co. Estimate	18.6%	19.3%	15.7%	12.2%	6.0%	9.6%	6.1%	7.3%	5.1%	22.3
Wisconsin Estimate	18.8%	17.5%	16.4%	14.8%	6.4%	10.6%	5.4%	5.3%	4.6%	21.5

U.S. Dept. of Commerce, Census Bureau, American Community Survey 2007-2011, Table S0801

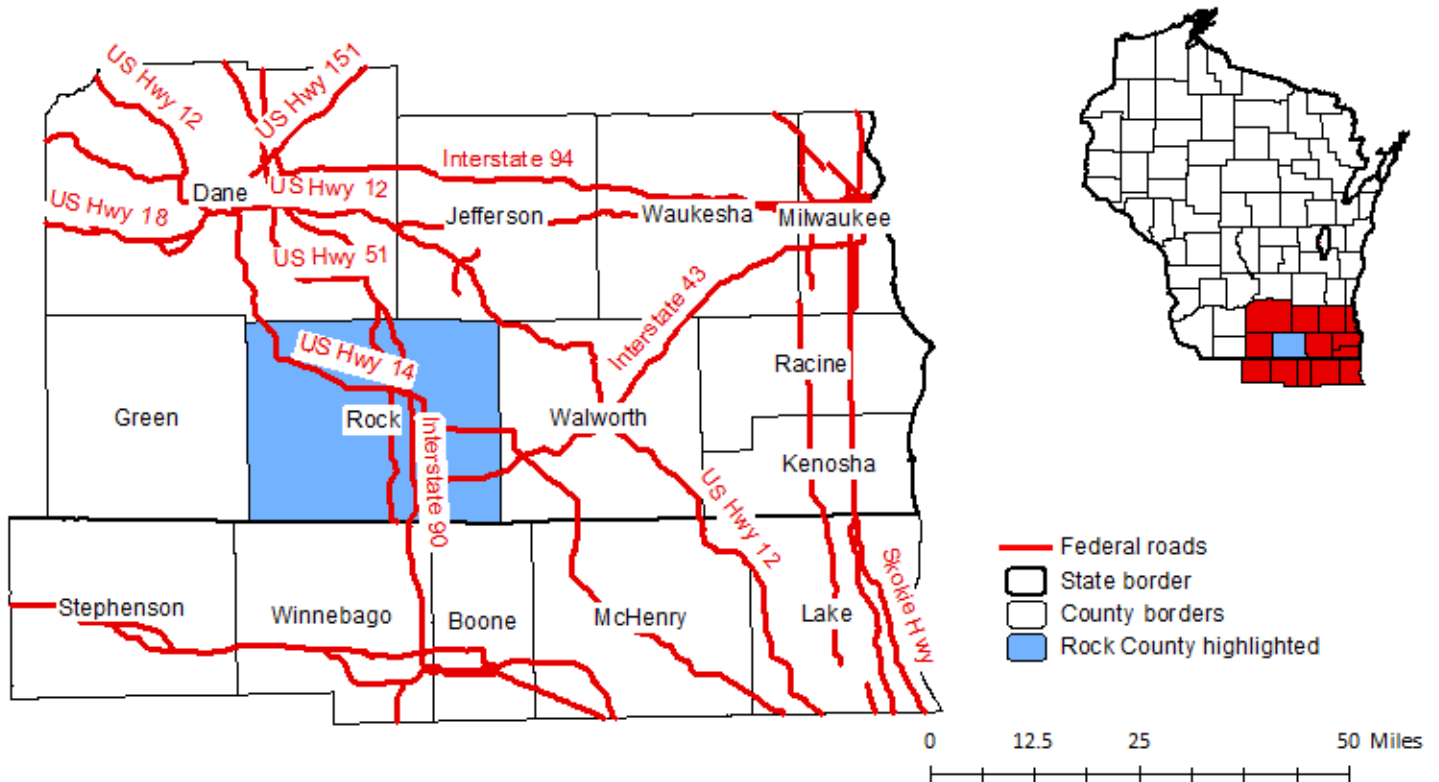

Original data from ACS 2006-2010 County flow files; mapping by WI DWD Office of Economic Advisors

Commuting Patterns for Rusk County, Wisconsin

People who work in Rusk Co., WI, live in:

Residence	Estimated # of Workers
Rusk Co., WI	5,104
Chippewa Co., WI	327
Price Co., WI	262
Sawyer Co., WI	184
Barron Co., WI	153
Taylor Co., WI	141
Eau Claire Co., WI	22
Winnebago Co., WI	13
Marathon Co., WI	11
Clark Co., WI	10
Elsewhere	68

People who live in Rusk Co., WI, work in:

Workplace	Estimated # of Workers
Rusk Co., WI	5,104
Barron Co., WI	520
Chippewa Co., WI	283
Sawyer Co., WI	140
Eau Claire Co., WI	131
Washburn Co., WI	54
Price Co., WI	45
Taylor Co., WI	33
Washington Co., MN	23
Dunn Co., WI	22
Elsewhere	158

U.S. Dept. of Commerce, Census Bureau, American Community Survey 2006-2010, County Flow files

Travel Time to Work (in Minutes)

	< 10	10 to 14	15 to 19	20 to 24	25 to 29	30 to 34	35 to 44	45 to 59	60+	Average
Rusk Co. Estimate	27.3%	15.8%	13.0%	10.5%	5.9%	8.6%	4.8%	6.2%	8.0%	23.1
Wisconsin Estimate	18.8%	17.5%	16.4%	14.8%	6.4%	10.6%	5.4%	5.3%	4.6%	21.5

U.S. Dept. of Commerce, Census Bureau, American Community Survey 2007-2011, Table S0801

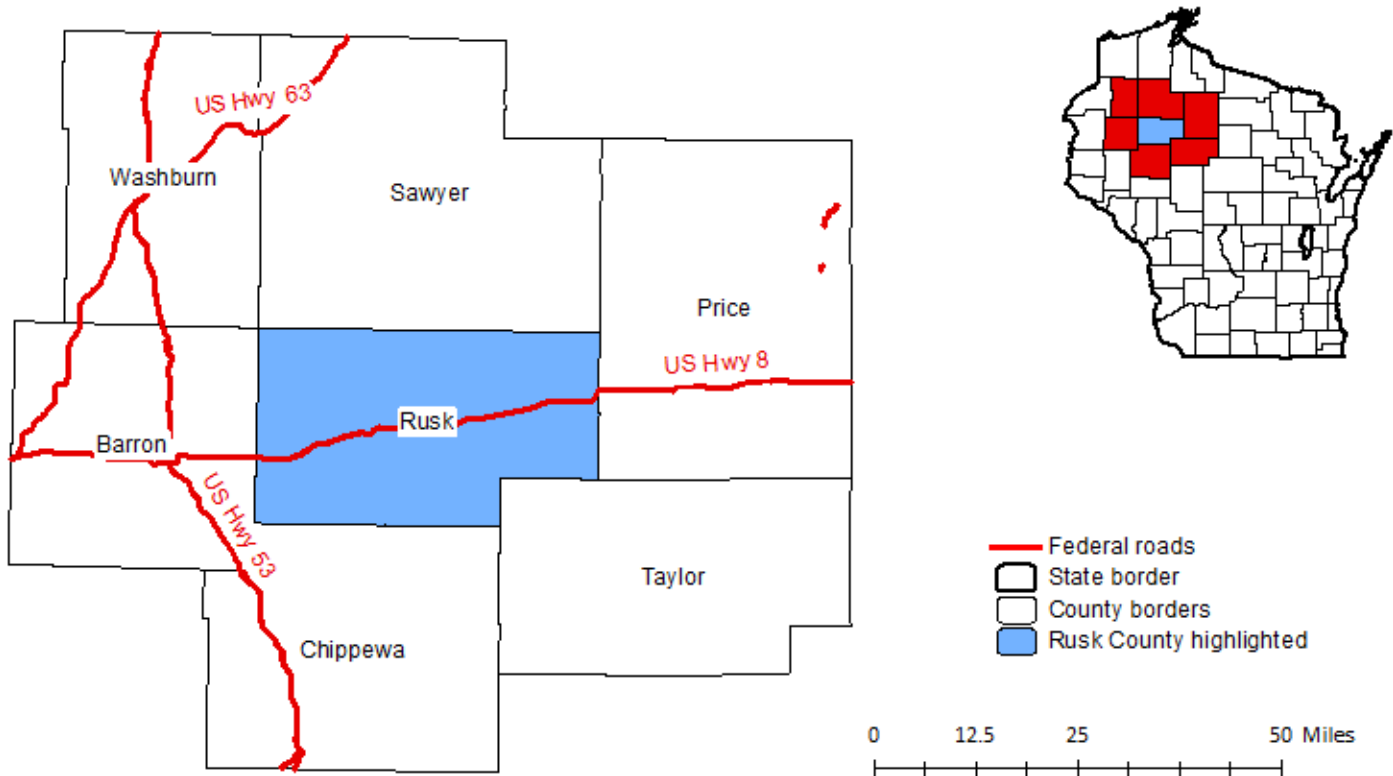

Original data from ACS 2006-2010 County flow files; mapping by WI DWD Office of Economic Advisors

Commuting Patterns for Sauk County, Wisconsin

People who work in Sauk Co., WI, live in:

Residence	Estimated # of Workers
Sauk Co., WI	24,870
Columbia Co., WI	2,146
Juneau Co., WI	1,857
Dane Co., WI	1,450
Richland Co., WI	1,126
Adams Co., WI	971
Iowa Co., WI	335
Marquette Co., WI	285
Vernon Co., WI	237
Grant Co., WI	172
Elsewhere	824

People who live in Sauk Co., WI, work in:

Workplace	Estimated # of Workers
Sauk Co., WI	24,870
Dane Co., WI	4,347
Columbia Co., WI	1,365
Juneau Co., WI	421
Iowa Co., WI	321
Richland Co., WI	289
Adams Co., WI	110
Cook Co., IL	71
Rock Co., WI	71
Grant Co., WI	61
Elsewhere	575

U.S. Dept. of Commerce, Census Bureau, American Community Survey 2006-2010, County Flow files

Travel Time to Work (in Minutes)

	< 10	10 to 14	15 to 19	20 to 24	25 to 29	30 to 34	35 to 44	45 to 59	60+	Average
Sauk Co. Estimate	23.5%	17.9%	16.7%	11.6%	4.8%	8.6%	4.0%	6.6%	6.2%	21.6
Wisconsin Estimate	18.8%	17.5%	16.4%	14.8%	6.4%	10.6%	5.4%	5.3%	4.6%	21.5

U.S. Dept. of Commerce, Census Bureau, American Community Survey 2007-2011, Table S0801

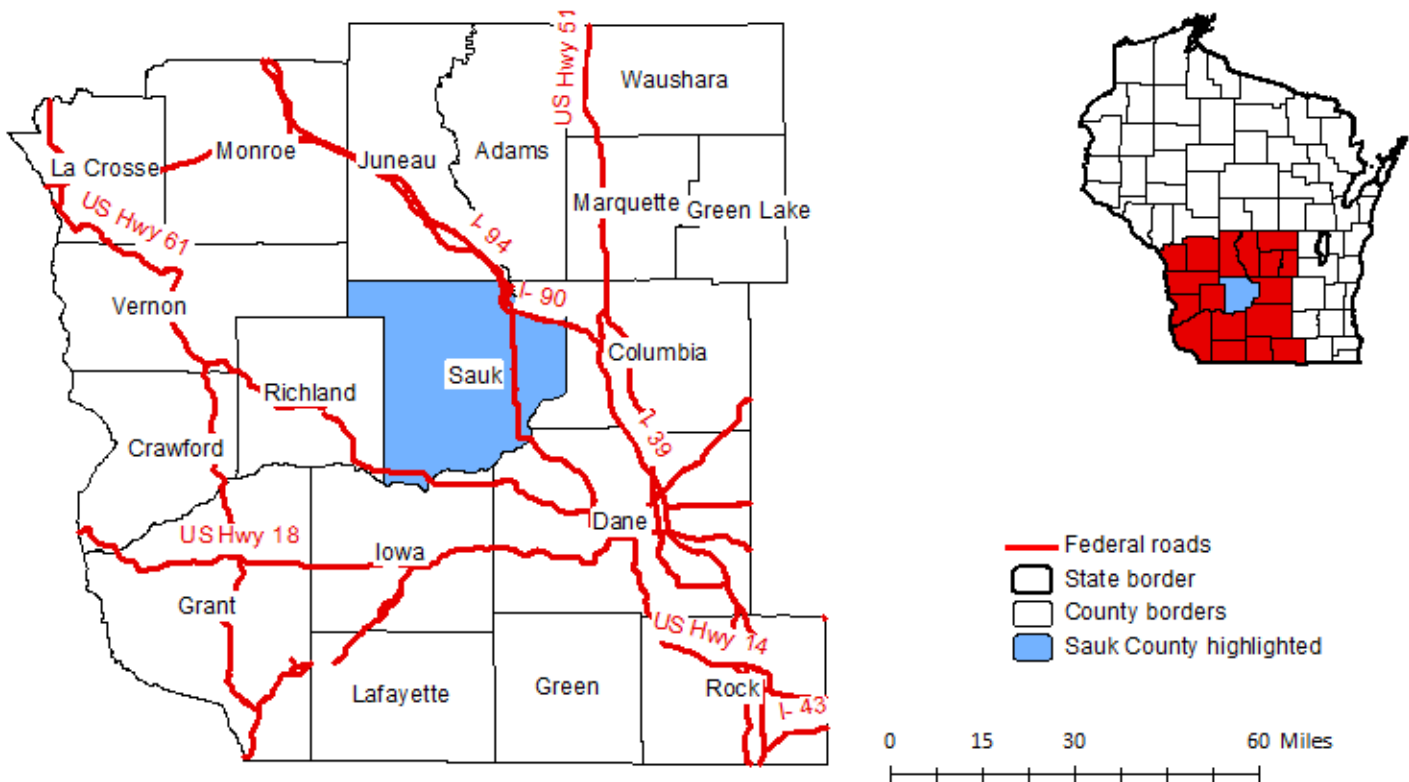

Original data from ACS 2006-2010 County flow files; mapping by WI DWD Office of Economic Advisors

Commuting Patterns for Sawyer County, Wisconsin

People who work in Sawyer Co., WI, live in:

Residence	Estimated # of Workers
Sawyer Co., WI	6,162
Washburn Co., WI	797
Bayfield Co., WI	279
Rusk Co., WI	140
Barron Co., WI	134
Douglas Co., WI	127
Ashland Co., WI	57
Vilas Co., WI	52
Price Co., WI	50
Waukesha Co., WI	47
Elsewhere	167

People who live in Sawyer Co., WI, work in:

Workplace	Estimated # of Workers
Sawyer Co., WI	6,162
Washburn Co., WI	320
Rusk Co., WI	184
Barron Co., WI	110
Bayfield Co., WI	76
Hennepin Co., MN	60
Ashland Co., WI	42
Dane Co., WI	37
Cook Co., IL	35
Douglas Co., WI	33
Elsewhere	309

U.S. Dept. of Commerce, Census Bureau, American Community Survey 2006-2010, County Flow files

Travel Time to Work (in Minutes)

	< 10	10 to 14	15 to 19	20 to 24	25 to 29	30 to 34	35 to 44	45 to 59	60+	Average
Sawyer Co. Estimate	30.5%	18.1%	12.6%	12.6%	3.8%	7.8%	4.5%	4.6%	5.6%	20.3
Wisconsin Estimate	18.8%	17.5%	16.4%	14.8%	6.4%	10.6%	5.4%	5.3%	4.6%	21.5

U.S. Dept. of Commerce, Census Bureau, American Community Survey 2007-2011, Table S0801

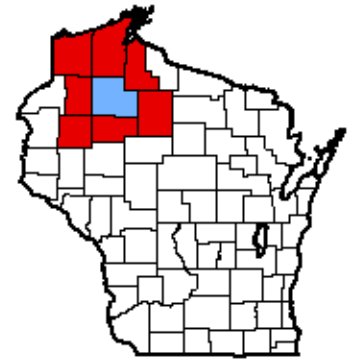
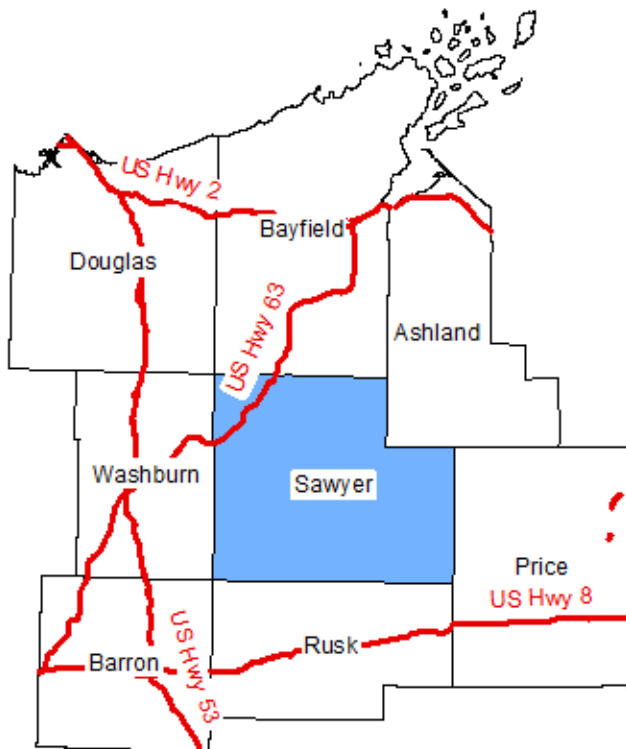

- Federal roads
- State border
- County borders
- Sawyer County highlighted

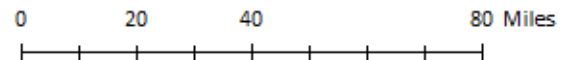

Original data from ACS 2006-2010 County flow files; mapping by WI DWD Office of Economic Advisors

Commuting Patterns for Shawano County, Wisconsin

People who work in Shawano Co., WI, live in:

Residence	Estimated # of Workers
Shawano Co., WI	11,735
Waupaca Co., WI	609
Oconto Co., WI	575
Brown Co., WI	488
Marathon Co., WI	467
Outagamie Co., WI	227
Langlade Co., WI	167
Menominee Co., WI	118
Winnebago Co., WI	36
Portage Co., WI	28
Elsewhere	217

People who live in Shawano Co., WI, work in:

Workplace	Estimated # of Workers
Shawano Co., WI	11,735
Brown Co., WI	2,713
Marathon Co., WI	1,096
Waupaca Co., WI	1,086
Outagamie Co., WI	903
Menominee Co., WI	723
Langlade Co., WI	340
Oconto Co., WI	306
Winnebago Co., WI	207
Portage Co., WI	98
Elsewhere	450

U.S. Dept. of Commerce, Census Bureau, American Community Survey 2006-2010, County Flow files

Travel Time to Work (in Minutes)

	< 10	10 to 14	15 to 19	20 to 24	25 to 29	30 to 34	35 to 44	45 to 59	60+	Average
Shawano Co. Estimate	24.8%	15.0%	12.7%	11.1%	5.4%	8.9%	7.9%	8.4%	5.7%	23.1
Wisconsin Estimate	18.8%	17.5%	16.4%	14.8%	6.4%	10.6%	5.4%	5.3%	4.6%	21.5

U.S. Dept. of Commerce, Census Bureau, American Community Survey 2007-2011, Table S0801

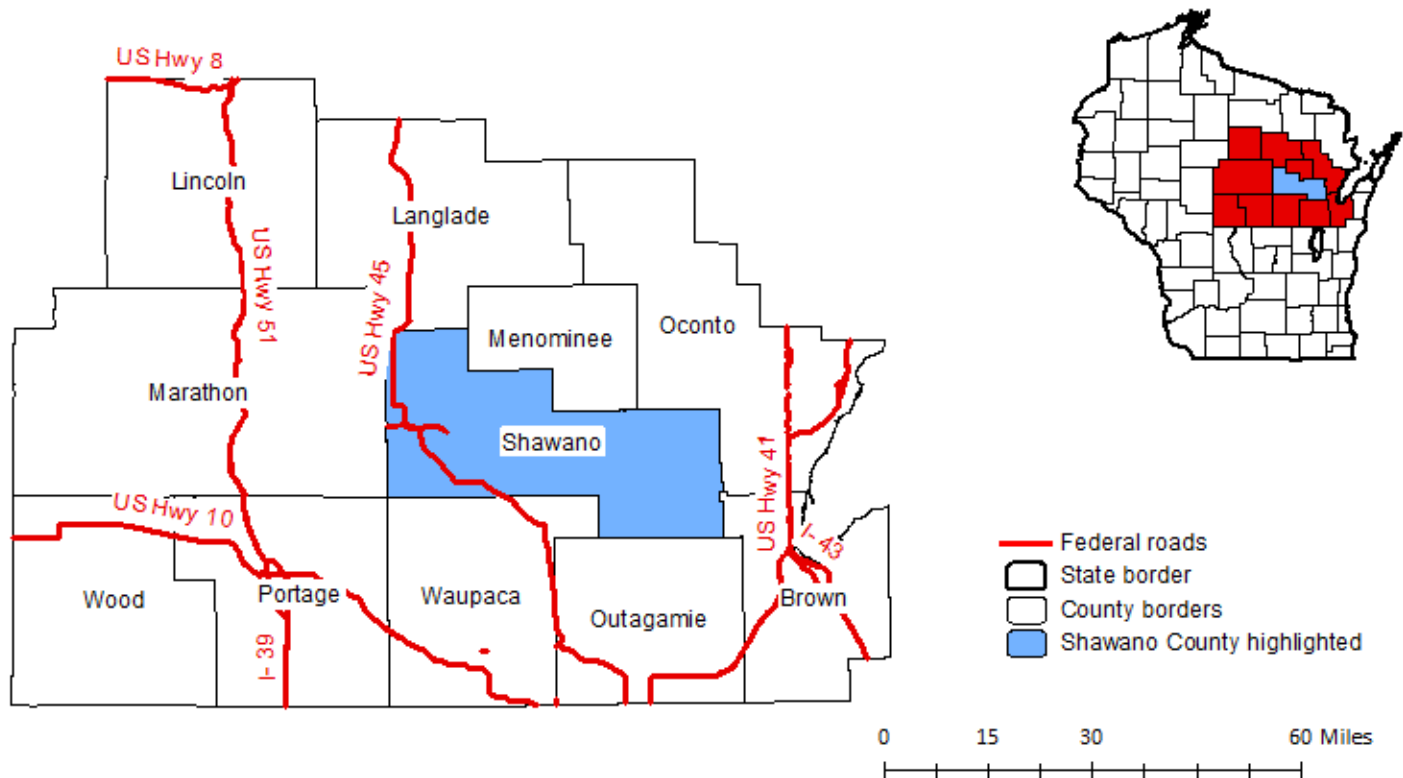

Original data from ACS 2006-2010 County flow files; mapping by WI DWD Office of Economic Advisors

Commuting Patterns for Sheboygan County, Wisconsin

People who work in Sheboygan Co., WI, live in:

Residence	Estimated # of Workers
Sheboygan Co., WI	49,742
Manitowoc Co., WI	3,706
Ozaukee Co., WI	1,170
Fond du Lac Co., WI	1,042
Calumet Co., WI	842
Milwaukee Co., WI	457
Washington Co., WI	367
Brown Co., WI	226
Dodge Co., WI	81
Winnebago Co., WI	81
Elsewhere	686

People who live in Sheboygan Co., WI, work in:

Workplace	Estimated # of Workers
Sheboygan Co., WI	49,742
Ozaukee Co., WI	2,495
Milwaukee Co., WI	1,689
Manitowoc Co., WI	1,365
Washington Co., WI	865
Waukesha Co., WI	561
Fond du Lac Co., WI	522
Brown Co., WI	271
Calumet Co., WI	268
Winnebago Co., WI	122
Elsewhere	603

U.S. Dept. of Commerce, Census Bureau, American Community Survey 2006-2010, County Flow files

Travel Time to Work (in Minutes)

	< 10	10 to 14	15 to 19	20 to 24	25 to 29	30 to 34	35 to 44	45 to 59	60+	Average
Sheboygan Co. Estimate	25.0%	23.1%	19.0%	11.9%	4.4%	5.4%	2.8%	3.2%	5.3%	18.6
Wisconsin Estimate	18.8%	17.5%	16.4%	14.8%	6.4%	10.6%	5.4%	5.3%	4.6%	21.5

U.S. Dept. of Commerce, Census Bureau, American Community Survey 2007-2011, Table S0801

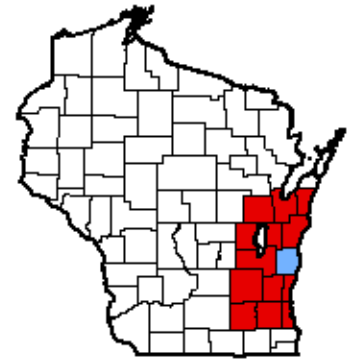
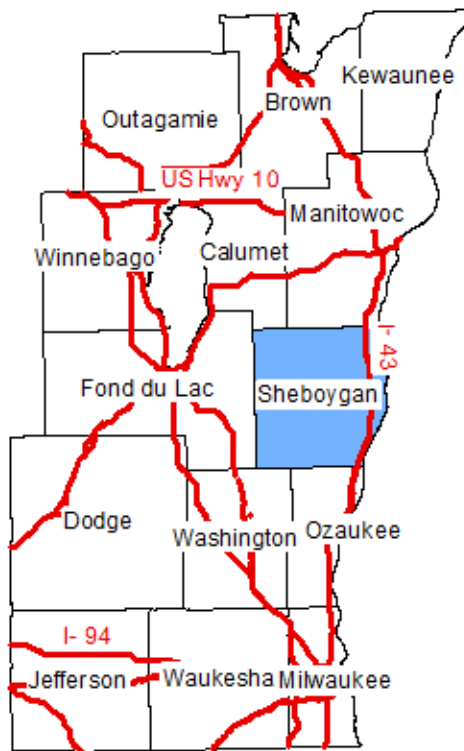

- Federal roads
- State border
- County borders
- Sheboygan County highlighted

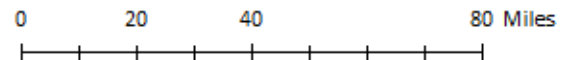

Original data from ACS 2006-2010 County flow files; mapping by WI DWD Office of Economic Advisors

Commuting Patterns for St. Croix County, Wisconsin

People who work in St. Croix Co., WI, live in:

Residence	Estimated # of Workers
St. Croix Co., WI	20,822
Pierce Co., WI	3,552
Polk Co., WI	1,961
Washington Co., MN	1,776
Dunn Co., WI	1,248
Ramsey Co., MN	734
Dakota Co., MN	293
Barron Co., WI	237
Hennepin Co., MN	176
Anoka Co., MN	168
Elsewhere	855

People who live in St. Croix Co., WI, work in:

Workplace	Estimated # of Workers
St. Croix Co., WI	20,822
Ramsey Co., MN	6,633
Washington Co., MN	6,547
Hennepin Co., MN	3,606
Dakota Co., MN	1,727
Pierce Co., WI	1,200
Polk Co., WI	899
Dunn Co., WI	441
Anoka Co., MN	357
Eau Claire Co., WI	184
Elsewhere	1,191

U.S. Dept. of Commerce, Census Bureau, American Community Survey 2006-2010, County Flow files

Travel Time to Work (in Minutes)

	< 10	10 to 14	15 to 19	20 to 24	25 to 29	30 to 34	35 to 44	45 to 59	60+	Average
St. Croix Co. Estimate	16.0%	13.1%	10.6%	10.8%	7.5%	11.9%	9.2%	12.1%	8.9%	27.4
Wisconsin Estimate	18.8%	17.5%	16.4%	14.8%	6.4%	10.6%	5.4%	5.3%	4.6%	21.5

U.S. Dept. of Commerce, Census Bureau, American Community Survey 2007-2011, Table S0801

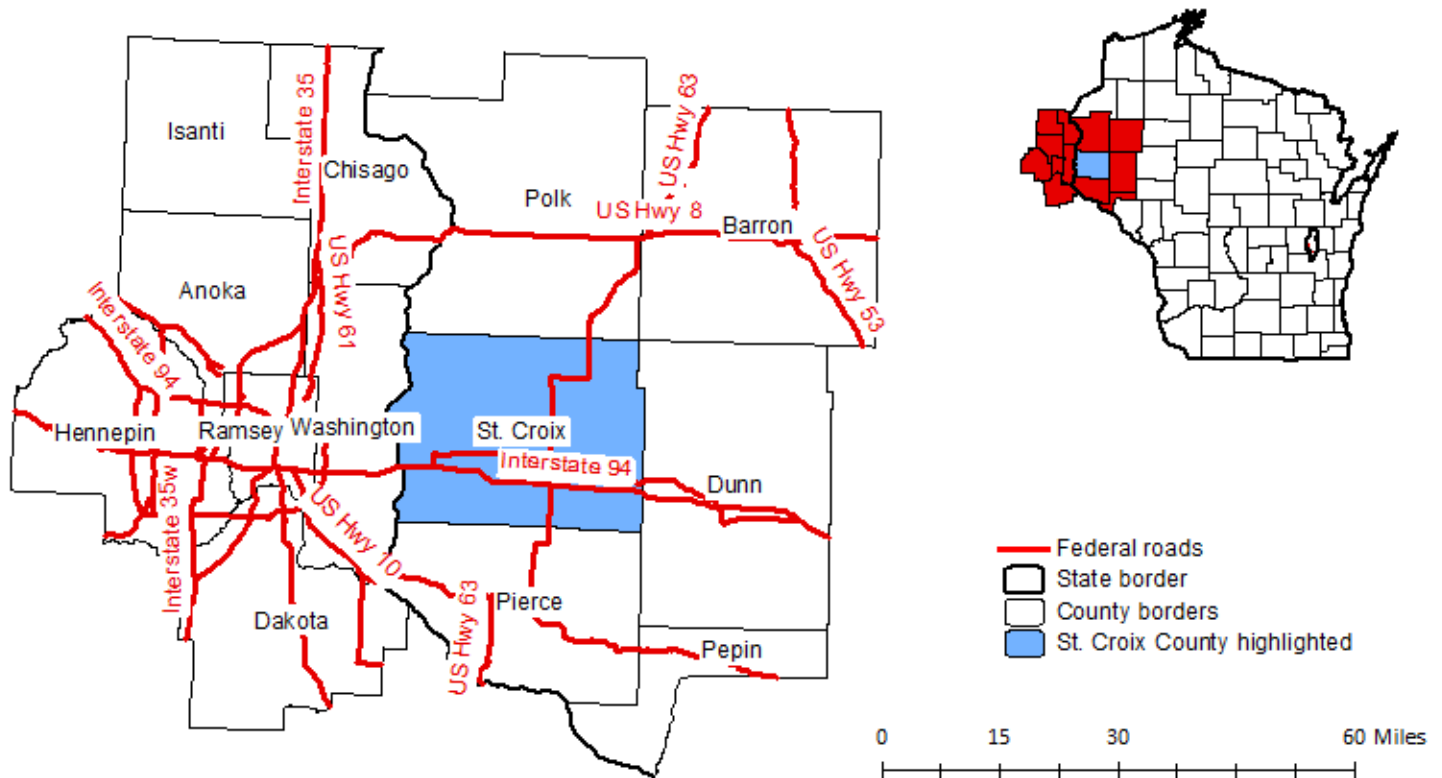

Original data from ACS 2006-2010 County flow files; mapping by WI DWD Office of Economic Advisors

Commuting Patterns for Taylor County, Wisconsin

People who work in Taylor Co., WI, live in:

Residence	Estimated # of Workers
Taylor Co., WI	7,738
Clark Co., WI	738
Marathon Co., WI	468
Price Co., WI	300
Chippewa Co., WI	157
Lincoln Co., WI	92
Eau Claire Co., WI	81
Rusk Co., WI	33
Oneida Co., WI	21
Wood Co., WI	17
Elsewhere	58

People who live in Taylor Co., WI, work in:

Workplace	Estimated # of Workers
Taylor Co., WI	7,738
Clark Co., WI	770
Marathon Co., WI	512
Wood Co., WI	228
Chippewa Co., WI	174
Rusk Co., WI	141
Price Co., WI	123
Lincoln Co., WI	94
Eau Claire Co., WI	71
Hennepin Co., MN	22
Elsewhere	243

U.S. Dept. of Commerce, Census Bureau, American Community Survey 2006-2010, County Flow files

Travel Time to Work (in Minutes)

	< 10	10 to 14	15 to 19	20 to 24	25 to 29	30 to 34	35 to 44	45 to 59	60+	Average
Taylor Co. Estimate	32.8%	15.4%	13.1%	10.9%	4.9%	7.4%	3.5%	5.2%	6.7%	20.8
Wisconsin Estimate	18.8%	17.5%	16.4%	14.8%	6.4%	10.6%	5.4%	5.3%	4.6%	21.5

U.S. Dept. of Commerce, Census Bureau, American Community Survey 2007-2011, Table S0801

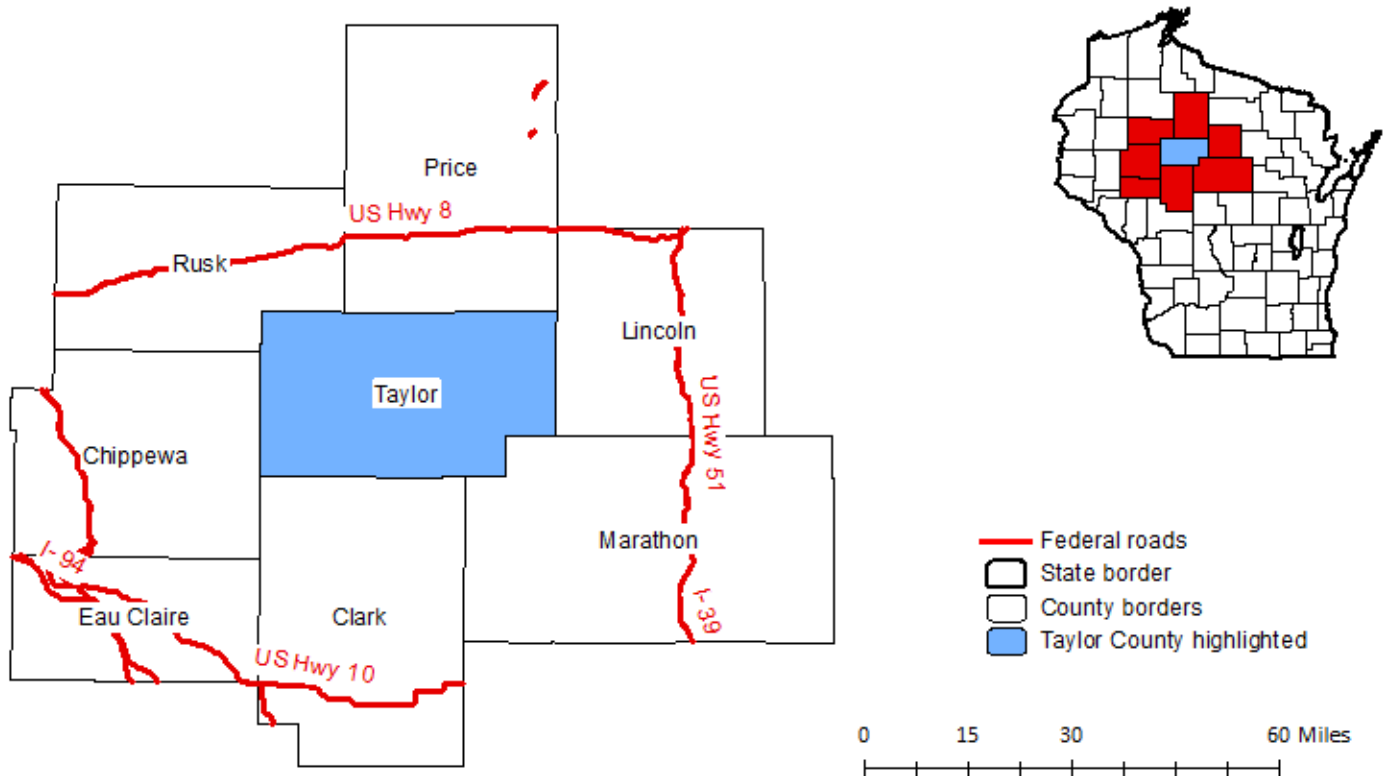

Original data from ACS 2006-2010 County flow files; mapping by WI DWD Office of Economic Advisors

Commuting Patterns for Trempealeau County, Wisconsin

People who work in Trempealeau Co., WI, live in:

Residence	Estimated # of Workers
Trempealeau Co., WI	9,899
La Crosse Co., WI	989
Eau Claire Co., WI	917
Jackson Co., WI	849
Buffalo Co., WI	786
Winona Co., MN	257
Dunn Co., WI	69
Clark Co., WI	50
Dane Co., WI	48
Monroe Co., WI	47
Elsewhere	404

People who live in Trempealeau Co., WI, work in:

Workplace	Estimated # of Workers
Trempealeau Co., WI	9,899
La Crosse Co., WI	1,597
Eau Claire Co., WI	1,002
Winona Co., MN	901
Jackson Co., WI	265
Buffalo Co., WI	196
Chippewa Co., WI	115
Monroe Co., WI	77
Dunn Co., WI	55
Olmsted Co., MN	35
Elsewhere	306

U.S. Dept. of Commerce, Census Bureau, American Community Survey 2006-2010, County Flow files

Travel Time to Work (in Minutes)

	< 10	10 to 14	15 to 19	20 to 24	25 to 29	30 to 34	35 to 44	45 to 59	60+	Average
Trempealeau Co. Estimate	26.9%	12.8%	11.8%	12.1%	7.7%	11.8%	7.3%	5.2%	4.4%	21.3
Wisconsin Estimate	18.8%	17.5%	16.4%	14.8%	6.4%	10.6%	5.4%	5.3%	4.6%	21.5

U.S. Dept. of Commerce, Census Bureau, American Community Survey 2007-2011, Table S0801

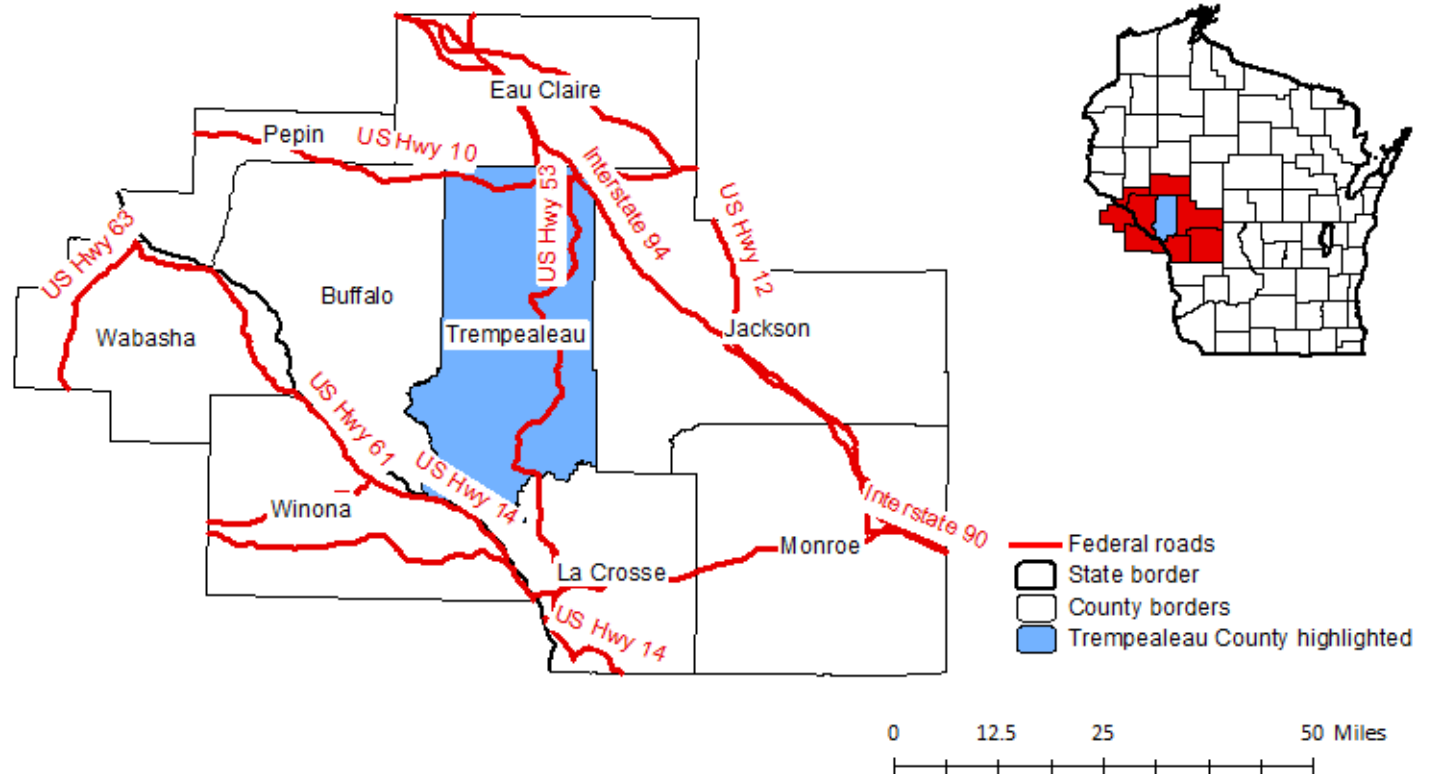

Original data from ACS 2006-2010 County flow files; mapping by WI DWD Office of Economic Advisors

Commuting Patterns for Vernon County, Wisconsin

People who work in Vernon Co., WI, live in:

Residence	Estimated # of Workers
Vernon Co., WI	8,456
La Crosse Co., WI	683
Crawford Co., WI	468
Monroe Co., WI	353
Richland Co., WI	302
Juneau Co., WI	157
Dane Co., WI	48
Sauk Co., WI	43
Grant Co., WI	29
Houston Co., MN	25
Elsewhere	222

People who live in Vernon Co., WI, work in:

Workplace	Estimated # of Workers
Vernon Co., WI	8,456
La Crosse Co., WI	2,880
Monroe Co., WI	687
Richland Co., WI	384
Juneau Co., WI	330
Sauk Co., WI	237
Crawford Co., WI	167
Grant Co., WI	86
Dane Co., WI	76
Houston Co., MN	36
Elsewhere	307

U.S. Dept. of Commerce, Census Bureau, American Community Survey 2006-2010, County Flow files

Travel Time to Work (in Minutes)

	< 10	10 to 14	15 to 19	20 to 24	25 to 29	30 to 34	35 to 44	45 to 59	60+	Average
Vernon Co. Estimate	23.4%	14.4%	11.1%	12.1%	4.6%	12.0%	8.1%	8.4%	6.0%	23.1
Wisconsin Estimate	18.8%	17.5%	16.4%	14.8%	6.4%	10.6%	5.4%	5.3%	4.6%	21.5

U.S. Dept. of Commerce, Census Bureau, American Community Survey 2007-2011, Table S0801

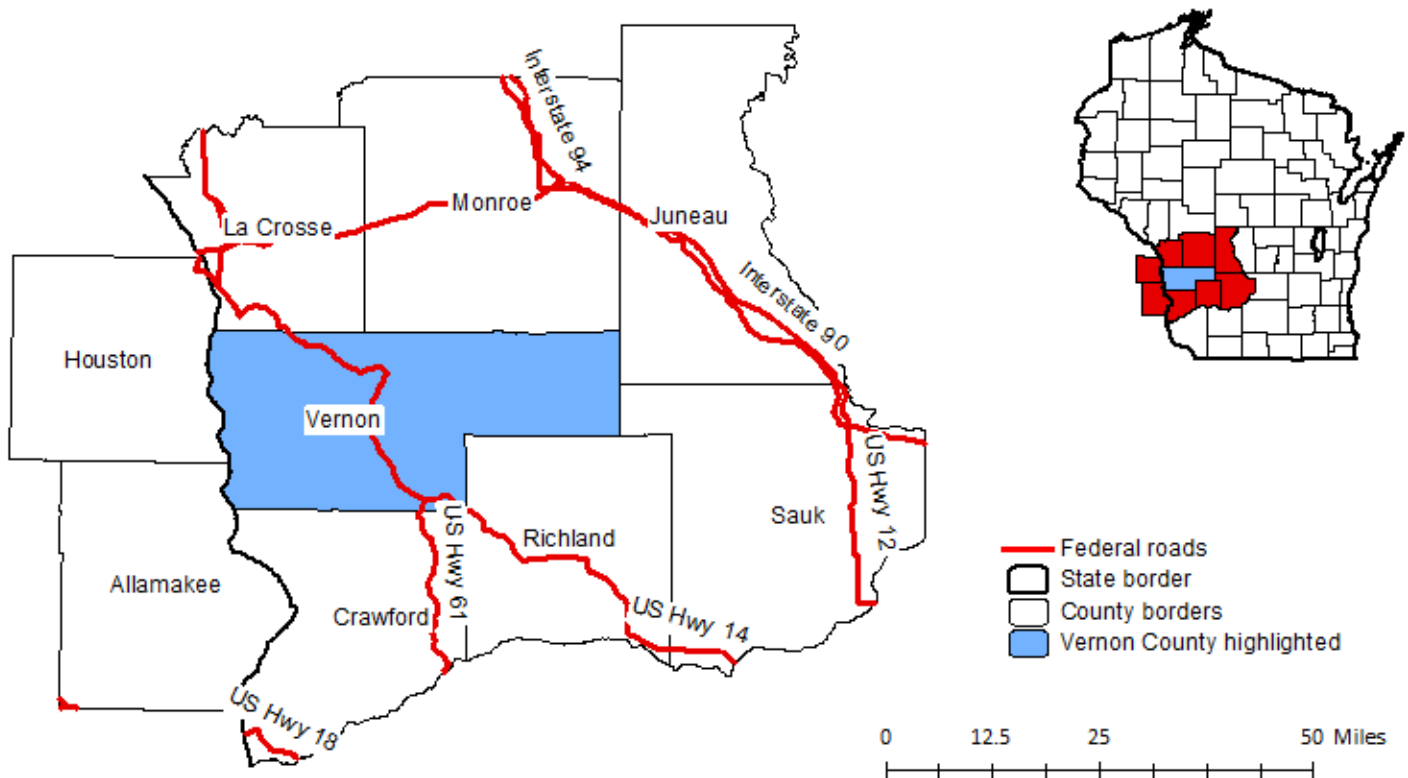

Original data from ACS 2006-2010 County flow files; mapping by WI DWD Office of Economic Advisors

Commuting Patterns for Vilas County, Wisconsin

People who work in Vilas Co., WI, live in:

Residence	Estimated # of Workers
Vilas Co., WI	6,811
Oneida Co., WI	1,349
Gogebic Co., MI	265
Iron Co., WI	226
Portage Co., WI	58
Price Co., WI	49
Brown Co., WI	39
Forest Co., WI	39
Ontonagon Co., MI	36
Iron Co., MI	35
Elsewhere	300

People who live in Vilas Co., WI, work in:

Workplace	Estimated # of Workers
Vilas Co., WI	6,811
Oneida Co., WI	2,099
Gogebic Co., MI	83
Sawyer Co., WI	52
Waukesha Co., WI	51
Iron Co., WI	46
Milwaukee Co., WI	33
Ashland Co., WI	32
Forest Co., WI	32
Wood Co., WI	25
Elsewhere	321

U.S. Dept. of Commerce, Census Bureau, American Community Survey 2006-2010, County Flow files

Travel Time to Work (in Minutes)

	< 10	10 to 14	15 to 19	20 to 24	25 to 29	30 to 34	35 to 44	45 to 59	60+	Average
Vilas Co. Estimate	23.7%	22.5%	18.4%	11.4%	4.3%	8.9%	3.9%	3.1%	3.8%	19.3
Wisconsin Estimate	18.8%	17.5%	16.4%	14.8%	6.4%	10.6%	5.4%	5.3%	4.6%	21.5

U.S. Dept. of Commerce, Census Bureau, American Community Survey 2007-2011, Table S0801

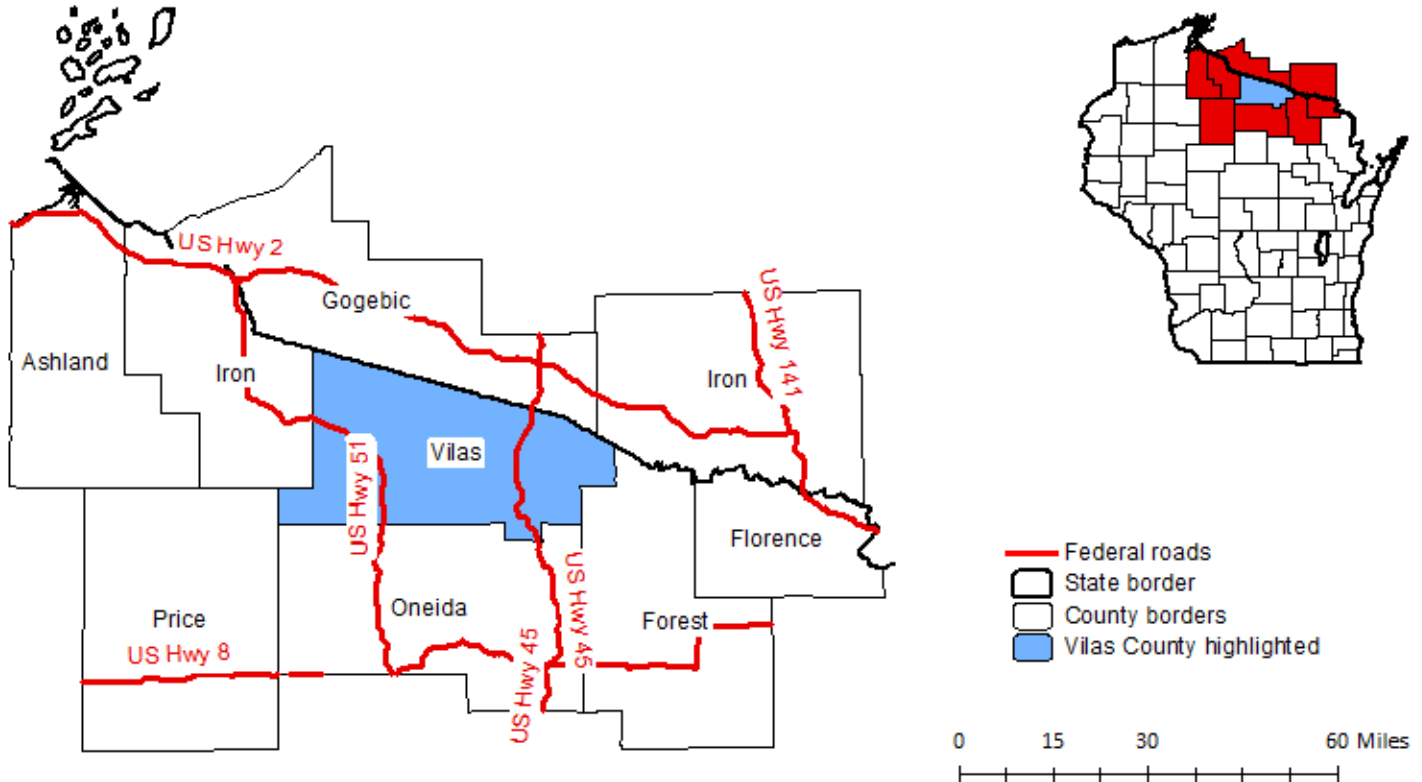

Original data from ACS 2006-2010 County flow files; mapping by WI DWD Office of Economic Advisors

Commuting Patterns for Walworth County, Wisconsin

People who work in Walworth Co., WI, live in:

Residence	Estimated # of Workers
Walworth Co., WI	32,283
Rock Co., WI	2,892
Jefferson Co., WI	2,476
Racine Co., WI	1,548
Waukesha Co., WI	1,245
Kenosha Co., WI	992
McHenry Co., IL	834
Milwaukee Co., WI	748
Dane Co., WI	510
Lake Co., IL	400
Elsewhere	1,214

People who live in Walworth Co., WI, work in:

Workplace	Estimated # of Workers
Walworth Co., WI	32,283
Waukesha Co., WI	3,892
Milwaukee Co., WI	2,761
McHenry Co., IL	2,637
Racine Co., WI	2,150
Rock Co., WI	1,343
Kenosha Co., WI	1,233
Jefferson Co., WI	967
Cook Co., IL	957
Lake Co., IL	949
Elsewhere	1,961

U.S. Dept. of Commerce, Census Bureau, American Community Survey 2006-2010, County Flow files

Travel Time to Work (in Minutes)

	< 10	10 to 14	15 to 19	20 to 24	25 to 29	30 to 34	35 to 44	45 to 59	60+	Average
Walworth Co. Estimate	20.4%	17.4%	13.5%	12.1%	5.6%	9.2%	5.2%	7.7%	8.8%	24.6
Wisconsin Estimate	18.8%	17.5%	16.4%	14.8%	6.4%	10.6%	5.4%	5.3%	4.6%	21.5

U.S. Dept. of Commerce, Census Bureau, American Community Survey 2007-2011, Table S0801

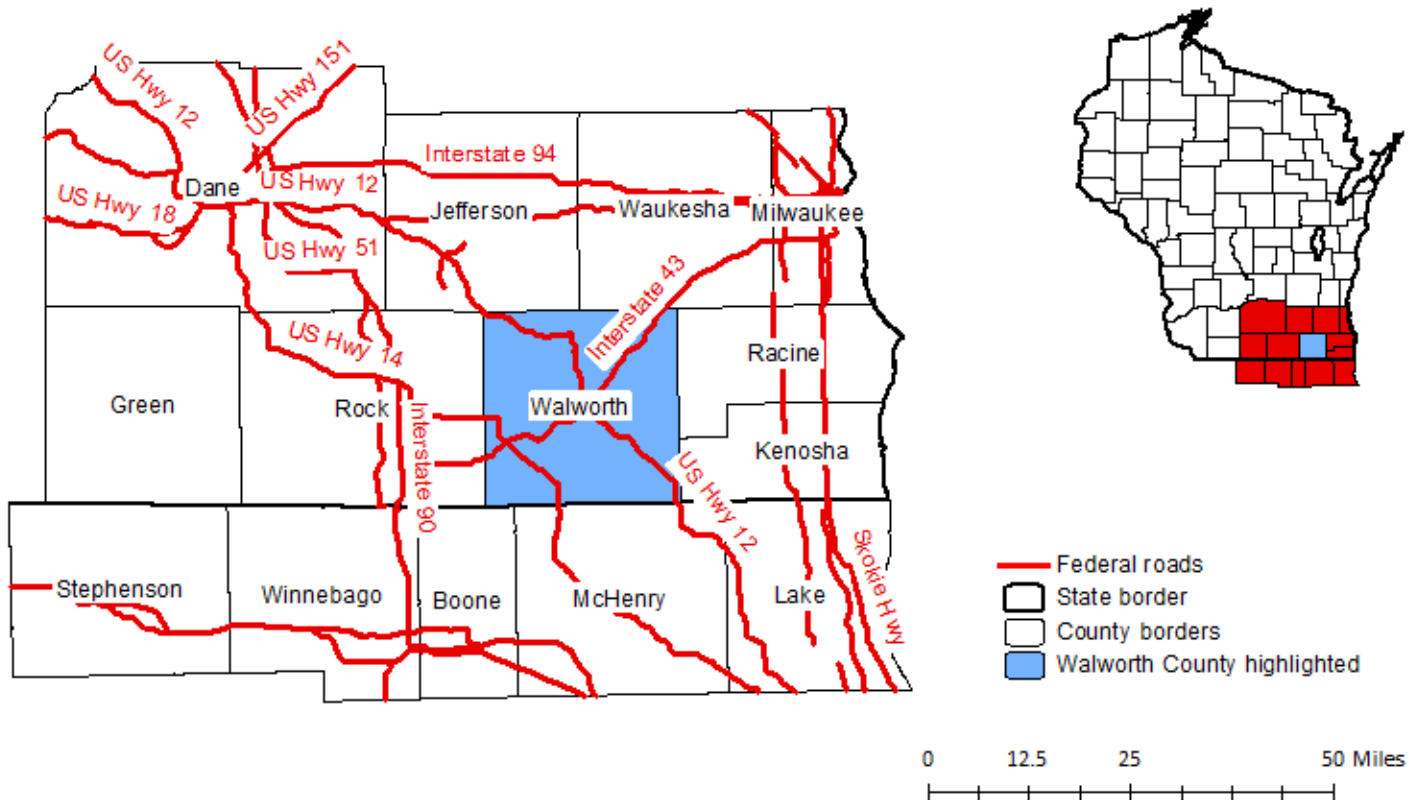

Original data from ACS 2006-2010 County flow files; mapping by WI DWD Office of Economic Advisors

Commuting Patterns for Washburn County, Wisconsin

People who work in Washburn Co., WI, live in:

Residence	Estimated # of Workers
Washburn Co., WI	4,665
Barron Co., WI	667
Burnett Co., WI	421
Sawyer Co., WI	320
Douglas Co., WI	208
Rusk Co., WI	54
Jasper Co., MO	35
Lake Co., IN	23
Polk Co., WI	23
Dunn Co., WI	22
Elsewhere	156

People who live in Washburn Co., WI, work in:

Workplace	Estimated # of Workers
Washburn Co., WI	4,665
Sawyer Co., WI	797
Barron Co., WI	770
Burnett Co., WI	152
Hennepin Co., MN	56
Douglas Co., WI	55
Polk Co., WI	44
Eau Claire Co., WI	39
Chippewa Co., WI	28
Ramsey Co., MN	25
Elsewhere	268

U.S. Dept. of Commerce, Census Bureau, American Community Survey 2006-2010, County Flow files

Travel Time to Work (in Minutes)

	< 10	10 to 14	15 to 19	20 to 24	25 to 29	30 to 34	35 to 44	45 to 59	60+	Average
Washburn Co. Estimate	26.9%	16.9%	12.5%	12.7%	5.2%	10.0%	5.0%	4.1%	6.6%	21.8
Wisconsin Estimate	18.8%	17.5%	16.4%	14.8%	6.4%	10.6%	5.4%	5.3%	4.6%	21.5

U.S. Dept. of Commerce, Census Bureau, American Community Survey 2007-2011, Table S0801

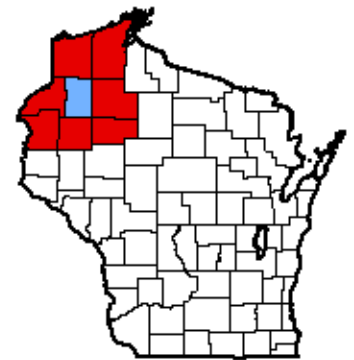
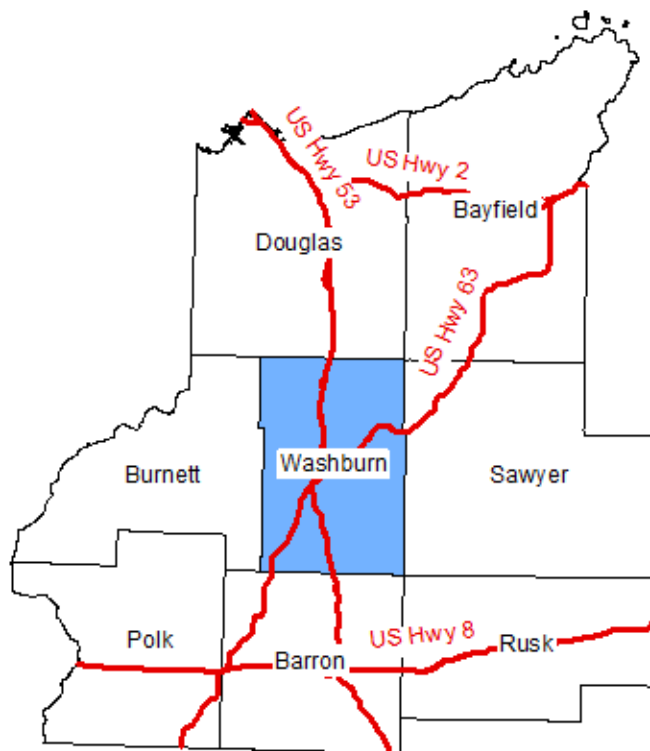

- Federal roads
- State border
- County borders
- Washburn County highlighted

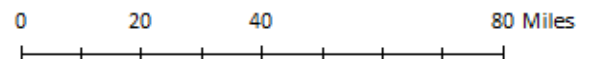

Original data from ACS 2006-2010 County flow files; mapping by WI DWD Office of Economic Advisors

Commuting Patterns for Washington County, Wisconsin

People who work in Washington Co., WI, live in:

Residence	Estimated # of Workers
Washington Co., WI	34,044
Milwaukee Co., WI	4,378
Dodge Co., WI	3,884
Waukesha Co., WI	3,501
Fond du Lac Co., WI	2,180
Ozaukee Co., WI	1,932
Sheboygan Co., WI	865
Jefferson Co., WI	227
Racine Co., WI	132
Walworth Co., WI	93
Elsewhere	815

People who live in Washington Co., WI, work in:

Workplace	Estimated # of Workers
Washington Co., WI	34,044
Milwaukee Co., WI	14,123
Waukesha Co., WI	12,998
Ozaukee Co., WI	4,618
Dodge Co., WI	928
Fond du Lac Co., WI	829
Sheboygan Co., WI	367
Racine Co., WI	222
Jefferson Co., WI	177
Dane Co., WI	154
Elsewhere	918

U.S. Dept. of Commerce, Census Bureau, American Community Survey 2006-2010, County Flow files

Travel Time to Work (in Minutes)

	< 10	10 to 14	15 to 19	20 to 24	25 to 29	30 to 34	35 to 44	45 to 59	60+	Average
Washington Co. Estimate	16.6%	14.1%	12.6%	12.9%	8.0%	12.8%	11.0%	7.9%	4.1%	23.7
Wisconsin Estimate	18.8%	17.5%	16.4%	14.8%	6.4%	10.6%	5.4%	5.3%	4.6%	21.5

U.S. Dept. of Commerce, Census Bureau, American Community Survey 2007-2011, Table S0801

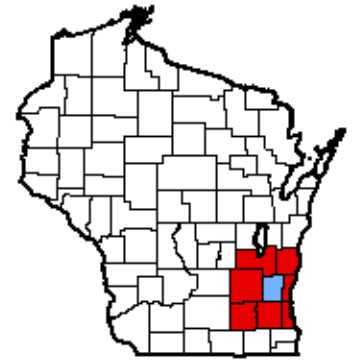
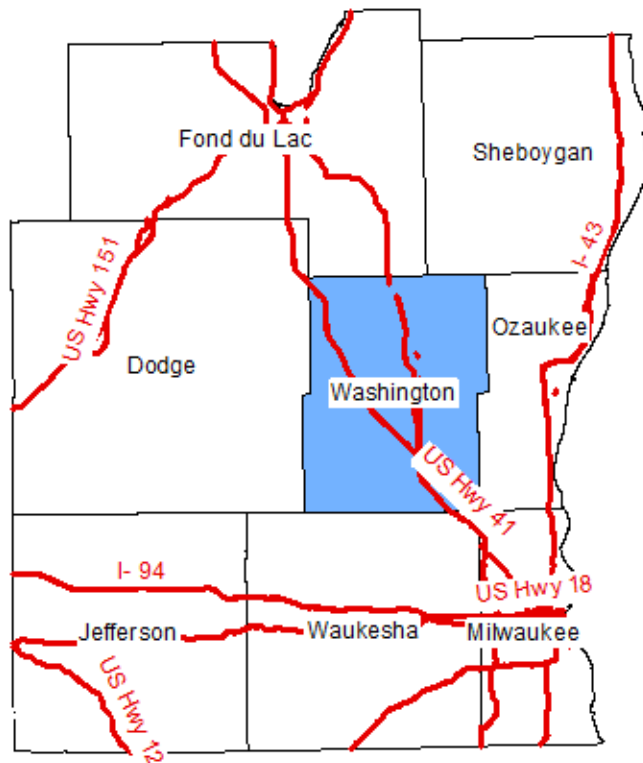

- Federal roads
- State border
- County borders
- Washington County highlighted

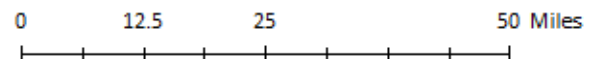

Original data from ACS 2006-2010 County flow files; mapping by WI DWD Office of Economic Advisors

Commuting Patterns for Waukesha County, Wisconsin

People who work in Waukesha Co., WI, live in:

Residence	Estimated # of Workers
Waukesha Co., WI	124,374
Milwaukee Co., WI	57,087
Washington Co., WI	12,998
Jefferson Co., WI	7,058
Racine Co., WI	4,634
Walworth Co., WI	3,892
Dodge Co., WI	3,687
Ozaukee Co., WI	3,164
Kenosha Co., WI	1,004
Dane Co., WI	915
Elsewhere	4,397

People who live in Waukesha Co., WI, work in:

Workplace	Estimated # of Workers
Waukesha Co., WI	124,374
Milwaukee Co., WI	61,602
Washington Co., WI	3,501
Racine Co., WI	2,090
Ozaukee Co., WI	1,624
Dane Co., WI	1,288
Walworth Co., WI	1,245
Jefferson Co., WI	1,130
Kenosha Co., WI	554
Cook Co., IL	502
Elsewhere	3,092

U.S. Dept. of Commerce, Census Bureau, American Community Survey 2006-2010, County Flow files

Travel Time to Work (in Minutes)

	< 10	10 to 14	15 to 19	20 to 24	25 to 29	30 to 34	35 to 44	45 to 59	60+	Average
Waukesha Co. Estimate	12.7%	14.3%	16.1%	16.6%	9.0%	13.8%	7.5%	6.5%	3.6%	23.4
Wisconsin Estimate	18.8%	17.5%	16.4%	14.8%	6.4%	10.6%	5.4%	5.3%	4.6%	21.5

U.S. Dept. of Commerce, Census Bureau, American Community Survey 2007-2011, Table S0801

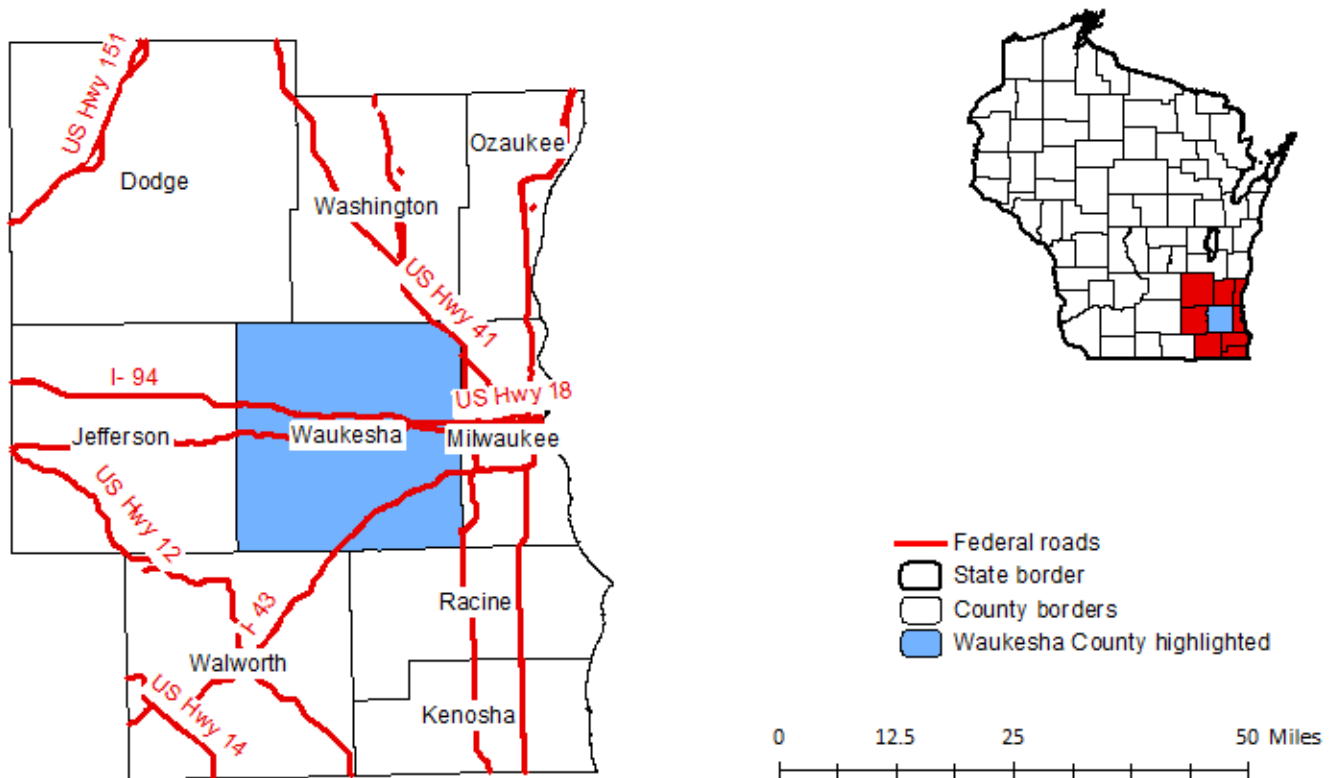

Original data from ACS 2006-2010 County flow files; mapping by WI DWD Office of Economic Advisors

Commuting Patterns for Waupaca County, Wisconsin

People who work in Waupaca Co., WI, live in:

Residence	Estimated # of Workers
Waupaca Co., WI	16,305
Outagamie Co., WI	1,467
Portage Co., WI	1,195
Shawano Co., WI	1,086
Waushara Co., WI	791
Winnebago Co., WI	535
Calumet Co., WI	97
Menominee Co., WI	74
Brown Co., WI	60
Wood Co., WI	59
Elsewhere	446

People who live in Waupaca Co., WI, work in:

Workplace	Estimated # of Workers
Waupaca Co., WI	16,305
Outagamie Co., WI	4,286
Winnebago Co., WI	1,645
Portage Co., WI	908
Shawano Co., WI	609
Brown Co., WI	341
Waushara Co., WI	156
Marathon Co., WI	112
Milwaukee Co., WI	80
Wood Co., WI	56
Elsewhere	525

U.S. Dept. of Commerce, Census Bureau, American Community Survey 2006-2010, County Flow files

Travel Time to Work (in Minutes)

	< 10	10 to 14	15 to 19	20 to 24	25 to 29	30 to 34	35 to 44	45 to 59	60+	Average
Waupaca Co. Estimate	25.4%	16.1%	12.4%	10.3%	6.5%	9.7%	7.6%	6.7%	5.3%	21.7
Wisconsin Estimate	18.8%	17.5%	16.4%	14.8%	6.4%	10.6%	5.4%	5.3%	4.6%	21.5

U.S. Dept. of Commerce, Census Bureau, American Community Survey 2007-2011, Table S0801

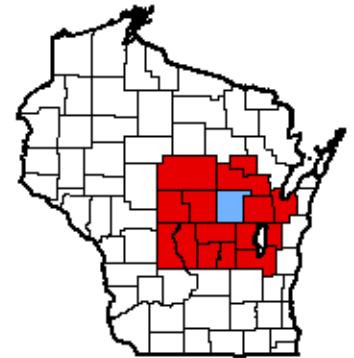
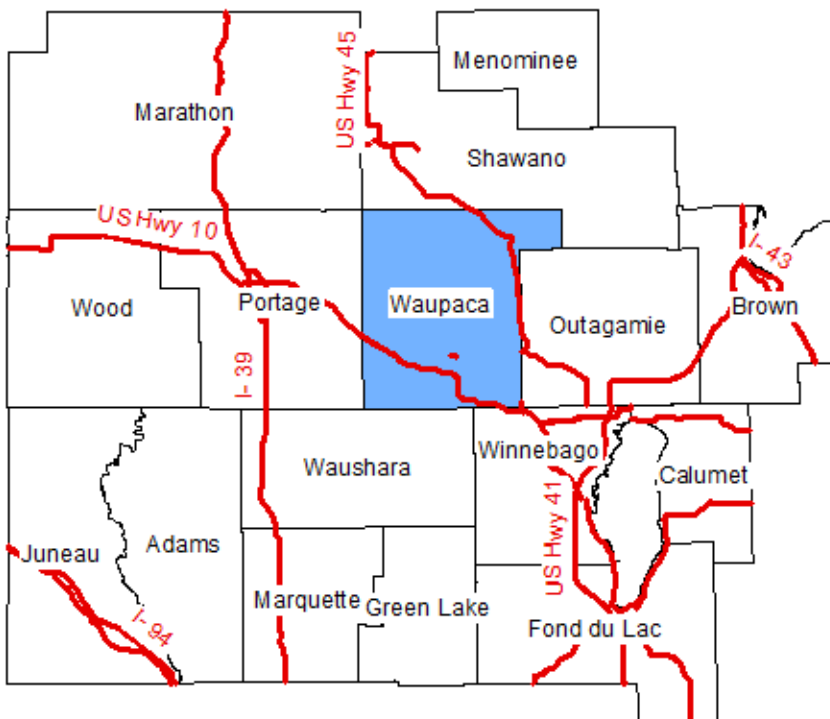

- Federal roads
- State border
- County borders
- Waupaca County highlighted

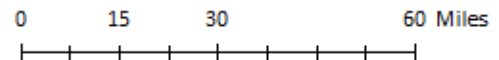

Original data from ACS 2006-2010 County flow files; mapping by WI DWD Office of Economic Advisors

Commuting Patterns for Waushara County, Wisconsin

People who work in Waushara Co., WI, live in:

Residence	Estimated # of Workers
Waushara Co., WI	5,508
Green Lake Co., WI	353
Portage Co., WI	321
Marquette Co., WI	261
Winnebago Co., WI	211
Waupaca Co., WI	156
Adams Co., WI	110
Wood Co., WI	103
Milwaukee Co., WI	92
Outagamie Co., WI	36
Elsewhere	206

People who live in Waushara Co., WI, work in:

Workplace	Estimated # of Workers
Waushara Co., WI	5,508
Winnebago Co., WI	1,336
Green Lake Co., WI	905
Waupaca Co., WI	791
Portage Co., WI	483
Fond du Lac Co., WI	369
Outagamie Co., WI	308
Marquette Co., WI	263
Adams Co., WI	105
Columbia Co., WI	76
Elsewhere	504

U.S. Dept. of Commerce, Census Bureau, American Community Survey 2006-2010, County Flow files

Travel Time to Work (in Minutes)

	< 10	10 to 14	15 to 19	20 to 24	25 to 29	30 to 34	35 to 44	45 to 59	60+	Average
Waushara Co. Estimate	20.6%	12.0%	11.8%	12.0%	6.1%	9.1%	7.9%	12.3%	8.3%	26.9
Wisconsin Estimate	18.8%	17.5%	16.4%	14.8%	6.4%	10.6%	5.4%	5.3%	4.6%	21.5

U.S. Dept. of Commerce, Census Bureau, American Community Survey 2007-2011, Table S0801

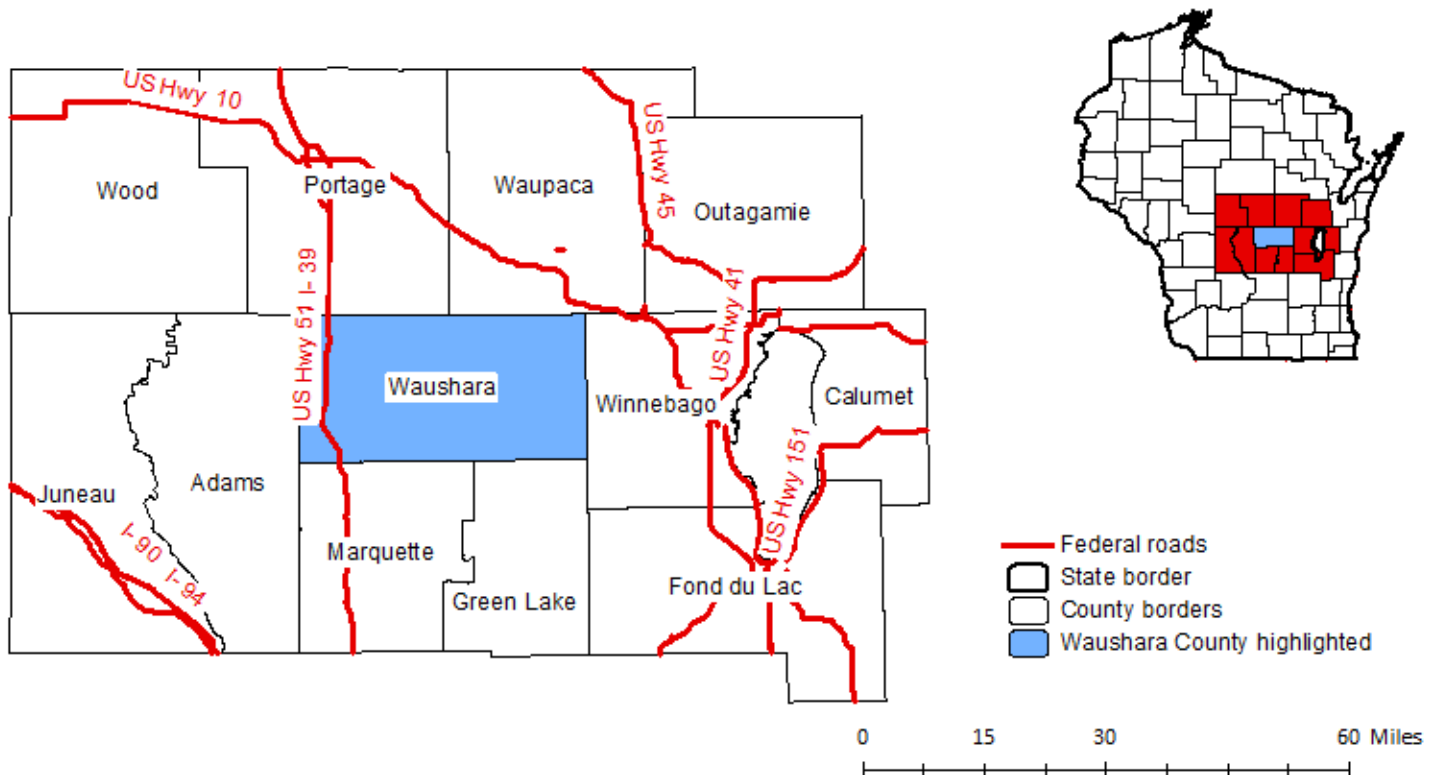

Original data from ACS 2006-2010 County flow files; mapping by WI DWD Office of Economic Advisors

Commuting Patterns for Winnebago County, Wisconsin

People who work in Winnebago Co., WI, live in:

Residence	Estimated # of Workers
Winnebago Co., WI	59,880
Outagamie Co., WI	16,525
Calumet Co., WI	4,309
Fond du Lac Co., WI	3,348
Waupaca Co., WI	1,645
Brown Co., WI	1,428
Waushara Co., WI	1,336
Green Lake Co., WI	773
Manitowoc Co., WI	267
Dodge Co., WI	226
Elsewhere	1,777

People who live in Winnebago Co., WI, work in:

Workplace	Estimated # of Workers
Winnebago Co., WI	59,880
Outagamie Co., WI	14,969
Fond du Lac Co., WI	2,759
Brown Co., WI	1,212
Calumet Co., WI	667
Green Lake Co., WI	548
Waupaca Co., WI	535
Milwaukee Co., WI	290
Dodge Co., WI	259
Waushara Co., WI	211
Elsewhere	1,681

U.S. Dept. of Commerce, Census Bureau, American Community Survey 2006-2010, County Flow files

Travel Time to Work (in Minutes)

	< 10	10 to 14	15 to 19	20 to 24	25 to 29	30 to 34	35 to 44	45 to 59	60+	Average
Winnebago Co. Estimate	20.0%	24.1%	18.9%	14.8%	6.1%	8.0%	3.1%	2.1%	2.8%	18.0
Wisconsin Estimate	18.8%	17.5%	16.4%	14.8%	6.4%	10.6%	5.4%	5.3%	4.6%	21.5

U.S. Dept. of Commerce, Census Bureau, American Community Survey 2007-2011, Table S0801

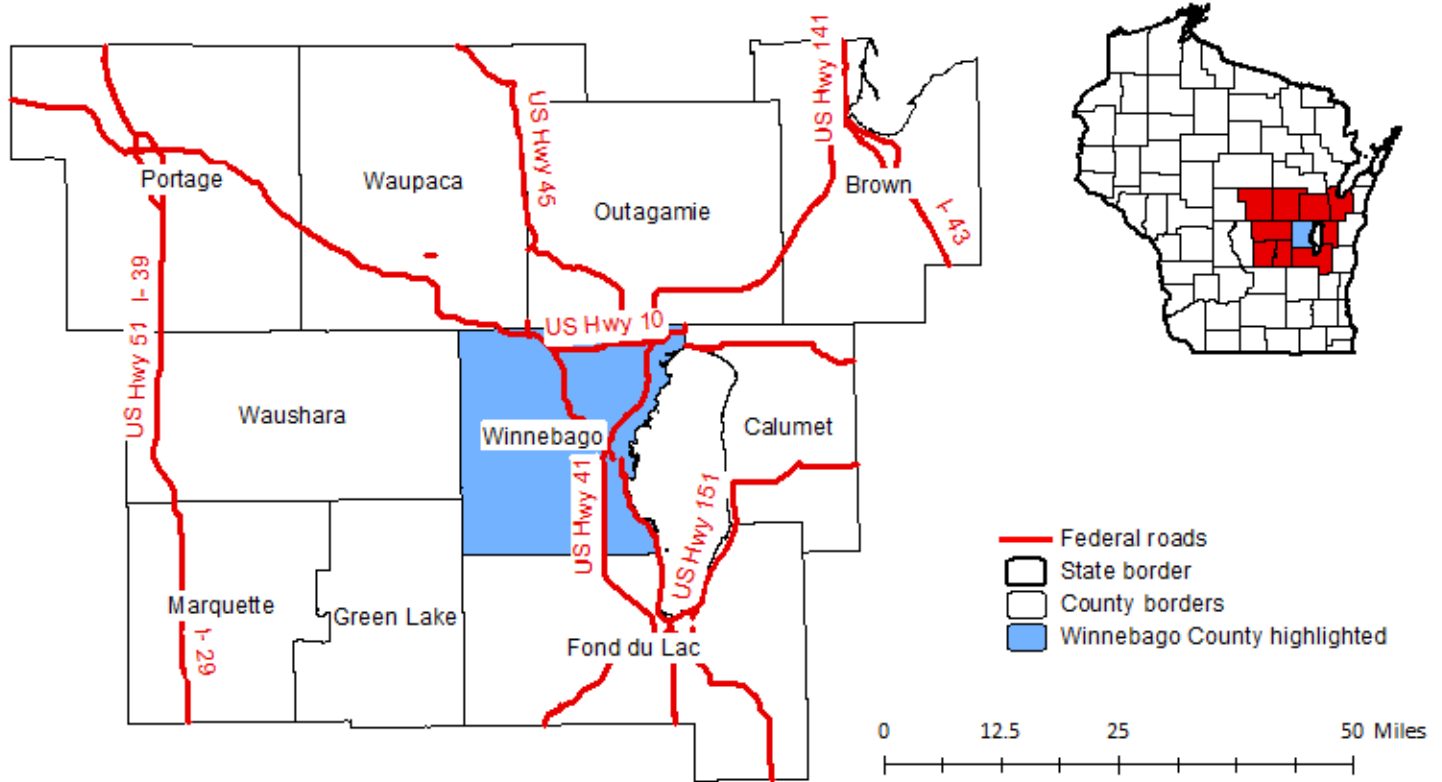

Original data from ACS 2006-2010 County flow files; mapping by WI DWD Office of Economic Advisors

Commuting Patterns for Wood County, Wisconsin

People who work in Wood Co., WI, live in:

Residence	Estimated # of Workers
Wood Co., WI	29,006
Marathon Co., WI	4,312
Portage Co., WI	2,601
Clark Co., WI	1,866
Adams Co., WI	806
Taylor Co., WI	228
Juneau Co., WI	172
Jackson Co., WI	107
Lincoln Co., WI	87
Dane Co., WI	69
Elsewhere	1,230

People who live in Wood Co., WI, work in:

Workplace	Estimated # of Workers
Wood Co., WI	29,006
Portage Co., WI	3,277
Marathon Co., WI	1,869
Clark Co., WI	435
Adams Co., WI	289
Juneau Co., WI	117
Waushara Co., WI	103
Monroe Co., WI	90
Outagamie Co., WI	87
Marquette Co., WI	74
Elsewhere	737

U.S. Dept. of Commerce, Census Bureau, American Community Survey 2006-2010, County Flow files

Travel Time to Work (in Minutes)

	< 10	10 to 14	15 to 19	20 to 24	25 to 29	30 to 34	35 to 44	45 to 59	60+	Average
Wood Co. Estimate	27.6%	23.5%	14.0%	12.2%	4.2%	7.2%	3.3%	4.4%	3.8%	18.2
Wisconsin Estimate	18.8%	17.5%	16.4%	14.8%	6.4%	10.6%	5.4%	5.3%	4.6%	21.5

U.S. Dept. of Commerce, Census Bureau, American Community Survey 2007-2011, Table S0801

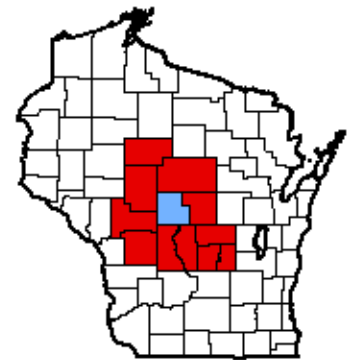
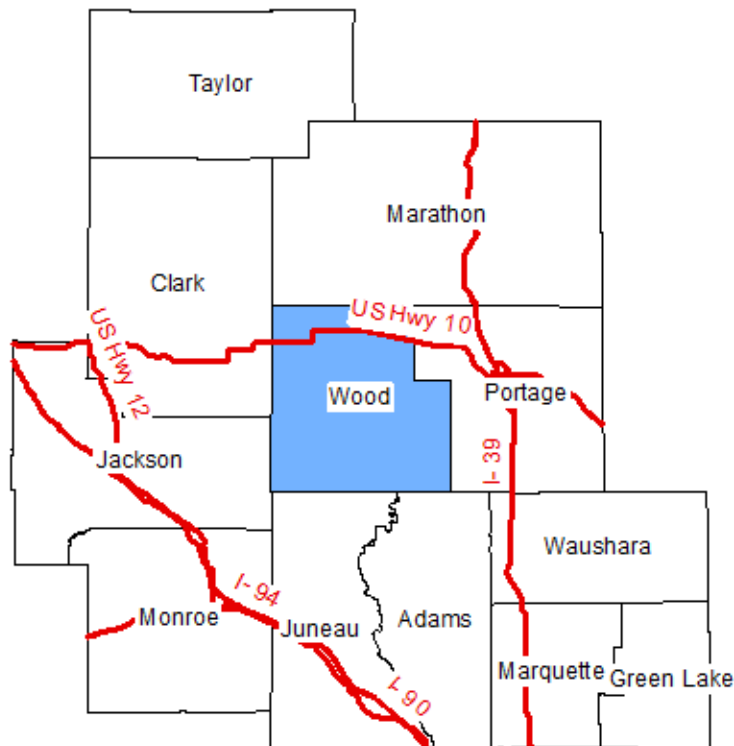

- Federal roads
- State border
- County borders
- Wood County highlighted

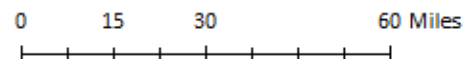

Original data from ACS 2006-2010 County flow files; mapping by WI DWD Office of Economic Advisors