Region 3 - Atlanta
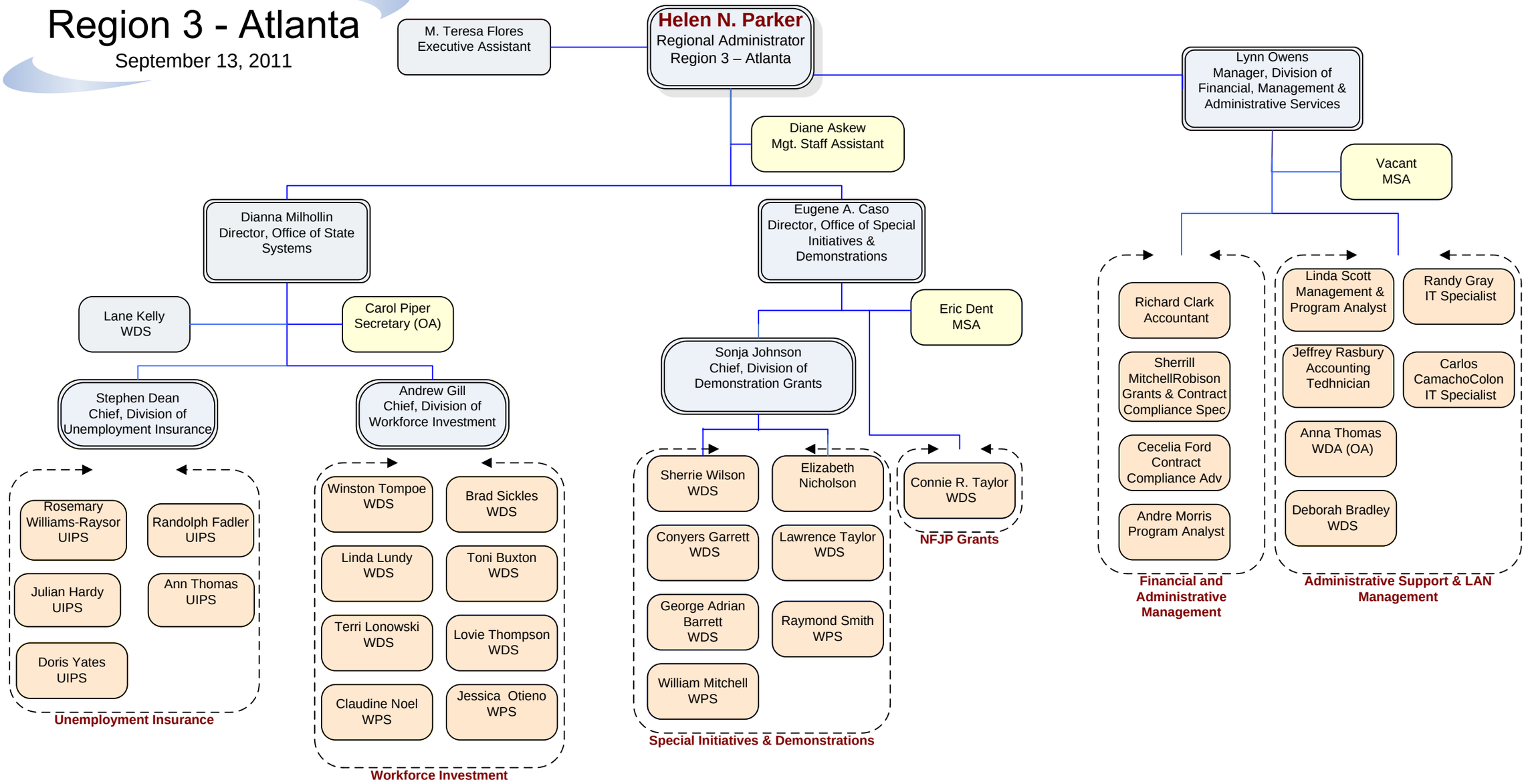
September 13, 2011